WEATHER FORECAST

Victoria and Vicinity—Light to moderate winds; mostly cloudy and mild, with occasional showers.

Vancouver and Vicinity—Light to moderate winds; mostly cloudy and mild, with occasional light rains.

The Daily Colonist.

(ESTABLISHED 1858)

COLONIST TELEPHONES

Advertising ..... Empire 4114
Business Office ..... Empire 4114
Circulation ..... Garden 1812
Job Printing ..... Garden 5241
Editorial Rooms ..... Empire 4111
Social Editors ..... Empire 3311

NO. 106—SEVENTY-FOURTH YEAR | VICTORIA, BRITISH COLUMBIA, WEDNESDAY, APRIL 13, 1932 | SIXTEEN PAGES

STATEMENTS OF HEAD OF VANCOUVER BOARD BRANDED AS UNTRUE

Legislative Committee Terms Harold Brown's Allegations "Scandalous," "Unwarranted," "Inexcusable"—Report Declares Neither Facts Nor His Explanations Justified Charges

Economical Organization Shown in Unemployed Camps

IN probably the most scathing language ever used in an official document in the history of British Columbia's Legislature, the committee on unemployment relief characterizes the statements of Harold Brown, president of the Vancouver Board of Trade, as "untrue," "unjustifiable" and "unwarranted."

Mr. Brown in an address in Vancouver a few days ago attacked the committee and alleged that if witnesses attempted to tell the truth they "would be crucified." On Monday he appeared before the committee to explain his allegations, and failed to do so. He confessed that he had never attended the sittings of the committee, but had "listened in," such listening being "in the radio sense." He refused to particularize as to the possible crucifixion of truthful witnesses, or to substantiate his charges by citing concrete facts, but rather entered a general condemnation of "political commissions" in general.

In the report filed in the Legislature last night a considerable portion of Mr. Brown's explanation is quoted from the transcript of evidence, after which the committee finds:

STATEMENT "SCANDALOUS"

"Your committee, after listening to Mr. Brown's evidence, has come to the conclusion that the statements made by him in regard to the proceedings of the committee are unwarranted, either by facts or by any explanation made by him, and that his criticism that 'if anyone told the truth he would be crucified' is scandalous and untrue, and so far as it especially refers to civil servants is unjustifiable and extremely regrettable in that these officials are unable to offer any defence. Furthermore, your committee is of the opinion that the remarks made by Mr. Brown are inexcusable in that they were made on the eve of your committee's report and without any knowledge of its contents. Your committee also notes that Mr. Brown refused to give a single instance of 'shameless evasion,' 'distortion of the truth,' or any specific evidence to substantiate his charges."

The report cites that "many other charges equally extravagant and baseless were investigated," and cites a few. These included state-

Continued on Page 3, Column 3

EMPIRE COIN PLAN BACKED

Three Britons Support Currency Suggestion of Hon. H. H. Stevens

LONDON, April 12 (CP).—Three Britons, who of them ministers in former Governments and one a veteran economist, tonight came out before the Royal Empire Society strongly favoring the recent suggestion of Hon. H. H. Stevens, Canadian Minister of Trade and Commerce, for a British Empire currency.

Sir Robert Horne, Chancellor of the Exchequer in the postwar Coalition Government and still a Member of the House of Commons, made a plea for the reintroduction of silver into the world's monetary systems to mitigate the present gold shortage. He urged an agreement between nations of the British Empire to fix a ratio between silver and sterling, which, he said, would benefit the entire Commonwealth and would be a means of developing extensive trade with the Far East.

SUPPORTS SUGGESTION

L. C. M. S. Amery, M.P., and former Conservative Dominions Secretary, supporting the suggestion, expressed hope the other Dominions would find themselves agreeable with the Canadian attitude and that Great Britain would approach the matter with as free a mind as she had pledged herself to adopt regarding fiscal matters brought up at the Ottawa Imperial Conference next July.

J. F. Darling, retired banker, who was head of one of Britain's large financial houses, said he was confident an Empire currency scheme could be realized at the Ottawa conference. He suggested the system would require superbanks jointly owned by members of the Empire, where central banks could keep their balances.

PROVINCIAL TREASURER ILL

TORONTO, April 12.—E. A. Dunlop, Provincial Treasurer of Ontario, is confined to his bed here and will be unable to resume his duties "for some time." Mr. Dunlop collapsed Sunday.

LEGISLATURE CLEARS DECK

Moratorium and Workmen's Compensation Measures Are Outlined in House

Final reading and enactment, subject to the royal assent, was given in the Legislature yesterday afternoon to six measures, while remaining bills on the order paper were completed in committee, ready for the final sitting. Amendments to the Game Act, Provincial Elections Act, Superannuation Act, Shops Regulation Act, Constitution Act (redistribution), and the Fuel Oil Tax Act, 1930, were finally passed. Preparations were made to get ready for prorogation today.

The chief measure before the House for debate was that to provide for a moratorium on principal sums on mortgages and agreements, exclusive of interest and taxes. Attorney-General Pooley explained the intent of the measure and debate followed, in which the Government was invited to extend the scope of the moratorium proposed.

MANY-SIDED QUESTION

In consideration of any general moratorium, a great variety of viewpoints had to be considered, said Mr. Pooley. While it was the desire of the Government to give relief to the borrower, it had also to be careful to see that the lender was not placed in just as bad a plight as the recipient would be without the proposed stay by judicial reference.

The present bill, he stated, was along the lines of the laws in Ontario and Alberta, providing for a moratorium on principal sums under specified heads, but not applicable to taxes, interest or life insurance premiums. The general intent of the bill was to place in the hands of the courts a wider measure of control over the respective equities of lenders and borrowers, to see that no one would unjustly suffer.

Continued on Page 2, Column 5

Famous Engineer Called by Death

OTTAWA, April 12 (CP).—One of America's best-known civil engineers of a past generation, Charles H. Keefer, eighty, died today. He was found dead in his bed in his Ottawa apartment.

Prominent member of the Engineering Institute of Canada and the American Society of Engineers, Mr. Keefer had been associated with many notable projects in both Canada and the United States.

Hikers' Mystery Express

A UNIQUE stunt was put over by the British railways during the Easter holidays by running "mystery" specials for an unknown destination. So well were these mystery trains run that not even the train crew knew where they would stop until a moment before their departure. The above picture shows G. W. Holford Knight, K.C., and two other enthusiastic hikers trying to persuade the engineer to let them into the secret.

Carry-Over of Canadian Wheat Greatly Reduced

Smallest for Four Years Indicated for End of July—Substantial Reduction in Year in All Grains—Bright Prospects Reported for New Growing Season

OTTAWA, April 12.—Indications are the carry-over of Canadian wheat in Canada at July 31, 1932, will be in the neighborhood of 103,000,000 bushels, which will be the smallest carry-over since July 31, 1928. In a report issued by the Dominion Bureau of Statistics today the volume of stocks of grain in all positions in Canada on March 31 showed substantial reduction compared with the same date last year, the decrease in all grains amounting to 179,000,000 bushels.

PROSPECTS BRIGHT

Bright prospects for the new growing season were also reported. Conditions in the Prairie Provinces are promising, while Eastern Canada and British Columbia report "adequate current and reserve moisture."

After making an allowance for grain not merchantable and for dockage, and adding the carryover of wheat in Canada on July 31, 1931 (135,381,623 bushels), the report says, the total, out of an estimated yield of 304,144,000 bushels, for distribution amounted to 429,659,523 bushels. Exports of wheat and wheat flour for the period August 1, 1931, to February 28, 1932, totaled 128,903,226 bushels, and for the remaining five months of the crop year exports, it is estimated, will account for another 85,000,000 bushels. Re-

Continued on Page 2, Column 4

COURT ACTION MAY BE TAKEN

City Council's Decision on Cold Storage Plant Obligations in Doubt

Litigation over the city's decision to refute any obligations in connection with the guarantee of the cold storage plant bonds as to interest is expected to be taken, it was learned yesterday.

The firm of Maunsell & Shaw, barristers, is conferring with representatives of the cold storage company in the East regarding what action will be taken.

NO LONGER RESPONSIBLE

On the other hand the view taken at the City Hall is that the city no longer is responsible for the interest charges due to the original company's alleged failure to fulfill the terms of the agreement.

Two phases of default are stressed by the city. One is that the original company failed to obtain a certificate from the city engineer that the building was completed, and the second that it failed to raise $200,000 working capital by issuing preferred stock.

PREPARED FOR LITIGATION

The new company, which has taken over the plant, however, is expected to contest this in court. In the meantime both sides are prepared for litigation so that a final settlement can be arrived at, it was learned.

If the city loses the case, it will be obligated to pay approximately $70,000 represented by interest for the past two years on the company's bonds and probably another $35,000 in interest which falls due this coming September.

Committee Chairman Puts Unemployment Problem to Members

H. D. Twigg Appeals for Nonpolitical and Serious Consideration of Major Question Before Legislature

INVITING the most serious attention of the Legislature on nonpolitical lines to the consideration of the relief of unemployment as one of the gravest issues facing the country at this time, H. D. Twigg (Conservative, Victoria) made an eloquent appeal to the House last evening, on introduction of the final report of the select committee of the Legislature that had investigated the subject.

Serious thought had been given by the committee in its report, on a plane much higher than party politics, in an endeavor to find some solution which would assist the Government in alleviating the distress of unemployment, Mr. Twigg stated. It was admitted that British Columbia could not deal with unemployment relief on a magnified scale, but the hope was that action would be possible along constructive lines to help basic industries in absorbing back into useful service many fine citizens of the country.

PROBLEM OF YOUTH

All members of the committee, he said, had felt keenly the position of the youth of today, willing and anxious to turn to some useful work, and puzzled by the frustration of natural ambitions in that regard. Some special measures should be designed to meet this condition, in the interests of those who would be the citizens of tomorrow.

Mr. Twigg said he made no excuses for the faults of the report, for it had been a tremendous problem that had been handed to the committee. Evidence had been heard from all classes of society, including the sworn testimony of Government officials, whose evidence could

Continued on Page 3, Column 4

REGINA POLICE LOSE IN CLASH

Provincial Force Demolishes Dam Ordered Left in Place to Conserve Water Supply

REGINA, April 12.—City officials and Provincial Government authorities clashed yesterday on the banks of Wascana Lake over a log dam. Headed by Mayor James McAra, city police tried to prevent removal of a log dam which would send the water supply for Regina powerhouse into Wascana Lake, but Hon. J. F. Bryant, Attorney-General, ordered it demolished and was victorious.

Mr. Bryant directed operations of Provincial Police from the Parliament Buildings. "Take the log dam out and let the water through into Wascana Lake," he ordered.

"Put it back again and save the city's powerhouse water supply," Mayor McAra ordered the city police.

Provincial officers were in the majority, however, and the city force had to retire and view the dam's removal with 50,000,000 gallons of water used to condense steam in the powerhouse.

Report From Commission Is Unlikely

OTTAWA, April 12 (CP).—Practically no likelihood exists, it is understood, of the report of the Transportation Commission being tabled in Parliament this session. If by any possible chance a report is completed before prorogation, it would be an interim one only, and very brief.

Under the chairmanship of Mr. Justice Duff, of the Supreme Court of Canada, the commission is now holding sittings in the Supreme Court of Canada Building. The problem is still engaging the attention of the commission.

TO BUY FOREIGN WHEAT

MADRID, April 12 (AP).—The Cabinet has authorized private purchasers to import 50,000 tons of foreign wheat because of a market shortage

WILL PROBE PURCHASE OF BIG MANSION

Subcommittee to Investigate Expense Accounts of C.N.R. Officials

TO STUDY RAILWAY PASSES AND HOTELS

OTTAWA, April 12 (CP). — Expense accounts of Canadian National officials, the purchase by the railway directorate of a house for Sir Henry Thornton, the issuing of free passes by the railway, and the renovation of the Prime Minister's apartments in the Chateau Laurier are all matters which have been delegated for investigation to a subcommittee of the House of Commons committee on railways and shipping.

This emerged from a session of the committee today and followed a prolonged discussion on railway expenditures generally.

Dr. Peter McGibbon (Conservative, Muskoka), F. R. MacMillan (Conservative, Saskatoon) and W. D. Euler (Liberal, North Waterloo) will comprise the subcommittee.

WOULD PROBE ACCOUNTS

Having failed at a previous session to secure approval for a photostatic reproduction of the 1930 expense account of the railway officers, amounting to $1,952,000, Dr. McGibbon moved today for the appointment of the subcommittee to investigate the account. Technically he was out of order, R. B. Hanson (Conservative, York-Sunbury), chairman of the committee, told him, in as much as the 1930 account had been disposed of with the approval given to the railway estimates last year. However, Dr. McGibbon could call for investigation of the 1931 accounts and demand comparison with that of 1930. He would thus achieve his purpose. The motion was then amended to meet that eventuality.

C.N.R. RENTS DWELLING

Sir Henry Thornton's residence in Montreal was referred to by Mr. MacMillan, who complained that the impression conveyed by the press following the committee's last session was that the railways owned this house. That, he said, was not the case. The C.N.R. were paying for the house, but did not own it.

Dr. McGibbon told the committee what he had been informed respecting the purchase of the house. According to him, the railway direc-

Continued on Page 3, Column 6

Lindbergh Money Is In London

LONDON, April 13 (AP).—The Daily Mail said today that some of the banknotes of the $50,000 ransom which Colonel Charles A. Lindbergh paid in the hope of regaining his kidnapped baby, had been found in London.

Scotland Yard was doing its utmost to discover how they were smuggled into England.

It added that the purpose of the recent visit of Major Charles Schoeffel, New Jersey trooper, to England, was to trace the bills. Major Schoeffel's whereabouts were unknown here.

RESIGNS SEAT IN THE HOUSE

George B. Jones Inadvertently Breaks Rule When Firm Supplies Drugs

OTTAWA, April 12 (CP).—George B. Jones, former Conservative Minister of Labor and former member of the New Brunswick Legislature, has resigned his seat in the House of Commons for the constituency of Royal, N.B. The resignation, with an accompanying letter by Mr. Jones, was read in the House this afternoon by Mr. Speaker Black.

Definite announcement was made tonight that Mr. Jones would at once go to New Brunswick and seek vindication of his action.

The action was taken by Mr. Jones on learning that a contravention of the House of Commons Act had occurred by reason of Jones Bros., Apohoqui, N.B., having supplied medical goods for needy Indians on orders of the Indian medical director. The firm it not operated by Mr. Jones personally. It is an unincorporated firm, and had it been a corporate one, it is understood, the provisions of the act would not apply. The amount of goods supplied, it is understood, was small.

EXPLAINS THE REASON

In his letter to Mr. Speaker, Mr. Jones explains the reasons for his resignation. The letter says in part:

"Yesterday afternoon I learned, for the first time, that in the House of Commons Act there is a provision against goods, wares and merchandise being sold to any department of the public service by an unincorporated firm of which a member of Parliament is the proprietor, in whole or part, and that if goods are so sold by such a firm, the interested member of Parliament thereby vacates his seat.

"I need hardly say how deeply I regret that my lack of knowledge of the provisions of the law relating to the House of Commons has placed me in the unfortunate position where I am compelled to resign my seat in Parliament."

ACTIVE VOLCANOES MENACE IMPORTANT ARGENTINE CITY

Preparations Made to Evacuate 80,000 Inhabitants of Mendoza—Deep Layer of Ashes Covers Wide Area in South America—Dense Pall Hangs for Miles Over Mountains

Earthquake and Eruption Terrorize Central Chile

BUENOS AIRES, April 12 (AP).—Government officials made tentative preparations today to evacuate the 80,000 inhabitants of Mendoza, Argentina's principal western city, as a chorus of erupting Andean volcanoes continued to menace a wide area with dust and gases. Ashes lay more than fourteen inches deep over some of the territory today. Westerly winds showered the fine dust down in a fan-like belt 800 miles across Central South America, and Martin Gil, local meteorologist, expressed the opinion that the current eruptions might be the forerunner of a world-wide volcanic wave. He recalled the eruptions of Vesuvius, the San Francisco earthquake and the earthquake at Valparaiso, Chile, which followed each other closely in 1906.

AWAIT FIRST AID

Officials here were considering requests for railway facilities to begin the evacuation of Mendoza and other afflicted areas should the situation grow worse. Half a dozen villages near Mendoza, which was shaken three times yesterday, awaited the arrival of Government trucks bearing first aid supplies to the people, many of whom have been without sleep for two nights, terrified by the rain of ashes and the sulphurous gases.

Volcanoes were becoming active which have long been considered dead. At Maiargue earth cracks appeared last night and the ash blanket was 13.5 inches deep before midnight.

More conservative scientists here were inclined to believe that the volcanic activity was more frightening and discommoding than actually dangerous.

TOWNS IN DARKNESS

The superintendent of telegraphs in the Mendoza district telegraphed the Minister of Interior early this morning that darkness, ash clouds and gases overhung the towns of Chilecto, San Calos, La Consulta Campo Los Andes, San Rafael and Tunuyan yesterday. From these foothill towns the 800-mile fan of ash showers extended across South America at midnight, enveloping Buenos Aires, Montevideo, most of Uruguay and even the ships along the Atlantic seacoast in a greyish cloak.

The shower here was of an almost invisible powder, but it continued into its second day and left a thorough coating over streets and roofs, like snow.

Reports from San Rafael said breathing was difficult there and the rumblings continued, with bright flashes in the direction of the Andes.

Many towns throughout the country burned street lights yesterday.

VILLAGERS TERRORIZED

SANTIAGO, Chile, April 12 (AP).—Volcanic eruptions which have terrorized villagers in the foothills of the Andes for two days appeared to be subsiding this morning and the sun shone feebly from a sky only partially hidden by clouds of fine volcanic ash.

Continued on Page 2, Column 6

Would Investigate Supply of Radium And Gov't Control

OTTAWA, April 12.—Immediate appointment of a commission to investigate Canadian supplies of radium and recommend to Parliament the best means by which its production and distribution may be controlled by the Government, will be urged in the Senate Thursday by Senator A. D. McRae. General McRae gave notice of his motion in the Senate tonight. He would have the commission report to the next session of Parliament.

PREPARE TO OBSERVE SUN

Scientists Will Gather in Quebec in August for Sun's Eclipse

MONTREAL, April 12 (CP). — Scientific circles here are going ahead with preparations for the approaching total eclipse of the sun. On August 31 a dark shadow 100 miles wide will fall over the peaceful Quebec countryside, touching Montreal briefly. Eminent scientists from the United States and England will join Canadian physicists here to study the phenomenon.

Telescopes and cameras will be poised on the roof of McGill University physics building to catch the black disc sliding in front of the sun. At Pierreville and Magog other parties of scientists will lie in wait for the eclipse in the centre line of the black path. Like a dark ghost, the shadow will creep over the country at a speed of a half a mile a second. The eclipse will last about 100 seconds.

THE ONLY CHANCE

It will be the only chance for present-day Quebec citizens to see a total eclipse. In fact it will be August 21, 2007, before another total eclipse of any scientific importance is observed on this continent.

The eclipse this year will sweep down from the Arctic regions, cutting a narrow swath through Quebec and swinging down into the United States.

Problems in relation to radio transmission and reception are involved in this study of the eclipse phenomenon. The National Research Council is highly interested, in co-operation with the University of Toronto and McGill University.

DISTINGUISHED COMMITTEE

Lieutenant-Colonel W. A. Steel, head of the radio research department at the National Laboratories at Ottawa, will head the committee. Other members of the committee include Dean A. S. Even, department of physics, McGill University; J. H. Venness, Montreal radio engineer, and Dr. D. C. Rose, of the National Research Laboratories.

This Man Has New Operation Story

LITCHFIELD, Ill., April 12. — When Fred Sammons says "Now, let me tell you about my operation," his friends shouldn't yawn. It's really a story. They took him to a hospital to cut out his appendix, and found he had two of them. Both were removed.

JAPANESE TROOP TRAIN WRECKED

TOKIO, April 13 (AP). — Dispatches from Harbin, Manchuria, today said eleven Japanese soldiers were killed and fifty or more were injured when a troop train was wrecked on the Chinese Eastern Railway, seventeen kilometres east of Harbin, last night.

A. B. Roblin Is Chosen As Standard Bearer

CARMAN, Man., April 12.—A. B. Roblin, son of Sir R. P. Roblin, former Premier of Manitoba, was today chosen Conservative candidate for the constituency of Dufferin in the Manitoba general elections this Summer. He will take the place of the late Fred Armstrong, who had been already chosen to represent the Conservative party.

Is Chosen President of Conference

HON. GIDEON ROBERTSON
former Canadian Minister of Labor, yesterday was elected president of the International Labor Conference in session at Geneva. Delegates from fifty nations are assembled at the convention.

MUST CONFORM TO STANDARDS

Official Explains Requisites for Expanding Lumber Market in Britain

VANCOUVER, April 12.—British Columbia lumber exporters can expand their market in Great Britain by conformation to the standards of that country in both quality and size, according to C. Le Maistre, director of the British Standard Institution, who is in Vancouver.

"Baltic lumber has been giving us satisfaction for years and their competition must be met if Canadians are to dominate the market," Mr. Le Maistre declared. "They know exactly what we want in moisture content and size, and always live up to the specifications laid down."

Today Mr. Le Maistre conferred with British Columbia lumbermen in connection with their marketing problems in England.

A GOOD MARKET

Second-grade lumber from this province could be sold in larger quantities, however, if the exporters found that it would not pay them to adjust their machinery to compete in the first grade market, Mr. Le Maistre stated. He said that there was a good market for this type of wood.

Continued on Page 2, Column 4

Montreal Firemen Save Four Women

MONTREAL, April 12. — Firemen rescued four women from flaming buildings in a downtown fire here today. The fire swept through five buildings, with damages estimated at $75,000.

Mrs. A. Harvey, Miss F. Boucher, Mrs. John Pratt and Mrs. M. C. Baillargeon were not wakened by the roar of the flames. Firemen roused them from their beds and carried them to safety down extension ladders.

CHIROPRACTOR BILL DEFEATED

Measure Fails of Majority by Three When Final Test Comes in House

Chiropractors lost their fight for self-control under a board of their own management, when a bill to give these rights was defeated in committee of the Legislature yesterday afternoon. The end came suddenly, after the measure had weathered a close vote on second reading earlier in the week, and a second move to kill the bill at the start of proceedings yesterday.

Two divisions, one standing vote, and several shows of hands were taken during the brief committee consideration of the measure, with Thomas King (Lib., Columbia), in the chair. The decisive vote, which instructed the committee to rise without report, thereby killing the bill, was twenty to eighteen in favor of this course.

Voting in favor of the defeat of the bill were Messrs. Fitzsimmons, Hanna, MacPherson, Dick, Kingston, Berry, Borden, Kirk, Wrinch, Kergin, Sutherland, Pattullo, A. M. Manson, Aiward, Spencer, Walkem, Michell, MacNaughton, Schofield and Beatty.

Voting against the abandonment in committee were Messrs. Loutet, Carson, R. Mackenzie, Rutledge, Uphill, Gray, Hayward, Twigg, Maitland, Howe, Jones, Tolmie, Pooley, Cornett, Sheily, Atkinson, Lougheed and W. A. McKenzie.

SEVERAL DIVISIONS

The earlier vote had been twenty-one to sixteen in defeat of a motion to rise without report, on the same lines; only with J. R. Michell (Cons., Kamloops), and James Fitzsimmons (Cons., Kaslo-Slocan), voting in opposition to the motion, joined by Michael Manson (Cons., Mackenzie), who was not in the House on the second division.

As soon as the bill was called in committee, William Dick (Cons., Vancouver), moved the committee

Continued on Page 2, Column 6

U.S. May Add Copper and Wood Pulp to Tax Lists

WASHINGTON, April 12 (CP).—a canvas of the United States Senate indicated better than an even chance that the Revenue Bill will emerge from the Chamber containing provisions for duties on coal, oil, copper and wood pulp.

A bloc to obtain protection on these commodities is forming. Senators from copper states can probably muster thirty votes and with trading of support there is reason to believe sufficient strength could be found to add copper and wood pulp provisions to those on coal and oil already in the bill.

Passage by the Senate this afternoon of David A. Reed's resolution to provide for an investigation of the effect of depreciation of foreign currencies on American trade, does not weigh heavily in a Canadian assessment. The resolution asks a review of the situation by the Tariff Commission and a committee of six Senators.

Of greater significance is the decision of Democratic Senators to permit the introduction into the Revenue Bill of tariff provisions bearing upon commodities whereon the Tariff Commission has reported. The commission has reported on the four items mentioned, three of which are important in Canadian export trade.

Suggestions on Unemployment Filed in House

Legislative Committee Makes Report After Exhaustive Study of Situation—Finds That Ottawa Owes B.C. More Than $2,000,000 Under Agreements—Many Suggestions

STRONG exception to continuation of direct relief as a general means of aid during the unemployment period; establishment of a permanent Federal board for the handling of the problem of unemployment; encouragement of land settlement; early construction of the Peace River outlet; consolidation of effort to make a success of the Imperial Conference, and the establishment of a research bureau, are among the recommendations made by the legislative committee on unemployment filed in the Legislature last night.

The committee held twenty-one sittings and examined a large number of witnesses. A great mass of detail was examined in connection with the financial relationship between the Dominion and the Province, and it was found that the Dominion owes to the Province at the present time on unemployment account a sum of more than $2,000,000. It was also stated that the Province is paying interest on money advanced by the Federal Government which includes sums owing by the Dominion, and it is recommended that an effort be made to secure a rebate on this account.

GENERAL SUGGESTIONS

The recommendations appended to the lengthy report submitted were:

Effects of Direct Relief — That direct relief, being wasteful and demoralizing in its effects, should, as far as possible, be discontinued in favor of work for which some remuneration should be given.

Municipalities—Without overlooking the responsibility of municipalities to care for their destitute cases, your committee feels that the magnitude of the present demands upon their taxable resources requires investigation, with a view to deciding whether such responsibilities under existing unemployment conditions should not be lessened.

PROVINCE SADDLED

Transients—Your committee finds that many thousands of men have migrated to British Columbia from other provinces. The Province has been saddled with 50 per cent of the direct expense in caring for these men under unemployment relief, the Dominion assuming the other one-half, and private citizens and municipalities have been saddled with 100 per cent of the care of men who have not registered or been eligible for relief. In addition, great expense has been entailed in creating organizations within the province to handle these transients.

Your committee is of the opinion that the responsibility for the care of these men rests with the provinces of origin and the Dominion, and that steps should be taken to restrict the flow of such men over the provincial boundary during seasons of unemployment, unless arrangements can be made with the Dominion and the other provinces to assume the entire cost of their maintenance.

HEAVY STRAIN

Your committee is of opinion that, had this Province been faced only with the problem of its own unemployed people, the drain on its treasury, though heavy, could have been met, but when added to this is an army estimated at between 11,000 and 12,000 persons, the strain put upon the resources of the Province and its municipalities is almost more than they can bear, and some special allowances should be made to relieve a situation due more to British Columbia's geographical position and climatic advantages than to any other apparent cause.

Women—That the question of unemployed women with dependents should receive more attention.

NATIONAL BOARD

Board to Handle Unemployed Problem — That, owing to the nation-wide character of the unemployment problem, it is a national question which should be placed in charge of some permanent board for direction, management and control. The board to have the fullest powers to create co-ordination between the Dominion and the Provinces, and through the latter with the municipalities.

Land Settlement — That land settlement for those who are land-minded and suited to such a life should be encouraged by making the acquisition of land as reasonable as possible.

Young Men—That young men from eighteen to twenty-five, and selected cases over that age, be placed in camps in agricultural areas and taught: (a) To work; (b) to farm; (c) citizenship.

Your committee recommends that the Department of Agriculture, the experimental farms and the University of British Columbia supply instructors, and, as the records of these men indicate that they are suited to agricultural pursuits, that tracts of reasonable size be found for them and they be settled thereon, with a minimum of expense and liability of the Province and to the men themselves.

PEACE OUTLET

Colonization—That negotiations be opened with the Dominion Government with a view to a start on the Peace River outlet and thus give employment to many men. That investigation should be made to the end that suitable men engaged upon such work would be assisted to a reasonable extent in taking up land in the Peace River district.

Active Militia—That the amount payable for relief to regularly enrolled members of the non-permanent active militia who are unemployed be administered, if so desired, through their respective units; your committee being of opinion that there is grave danger of a complete breakup of these units if the enlisted men are housed in camps and unable to continue connection with their regiments. From the evidence adduced, your committee is satisfied that suitable work can be found for them regimentally.

UNWISE ECONOMY

Revenue-Producing Works — That money and labor expended upon nonrevenue-producing works is at the present time economically unsound, and that an effort should be made to set men to work in trades to which they are trained and accustomed by enlisting the advice and assistance of the heads of industries, and, if necessary, by advancing moneys on loan to basic, established industries normally employing a large number of men, to enable these industries to reach export markets.

Imperial Conference — That arrangements should be made for representatives of the basic industries of British Columbia to attend the Imperial Economic Conference at Ottawa as observers to advise the Government regarding the possibilities of capturing a portion of Empire markets. Your committee is of opinion that even moderate success in this respect would give employment to many thousands of men.

ENCOURAGE TRADE

Trade—That the Government continue to use every means to encourage efforts on the part of business men of British Columbia to resuscitate and enlarge the development of our provincial and interprovincial trade, and, further, to lend every possible assistance to recover that percentage of export trade on which this province so materially depends, by the extension of markets for its products.

Research Board — Probably no province in Canada has resources more diversified than British Columbia. The timber, mineral, agricultural and fishing industries are of inestimable importance. A high percentage of farm products, much of which can be produced economically in this province, is imported from other provinces and from foreign countries. The markets for fish are much contracted and the price unsatisfactory. Our timber and mining industries are likewise suffering severely from the existing depression.

With a view to an increase of employment in these industries and, if deemed advisable by the Dominion Research Board, to assist that body in its objects, your committee suggests that a provincial advisory committee be created, consisting of those versed in finance, transportation, industry and scientific research in the province, who will give their services voluntarily, and who will collect data and information generally on the utilization of the resources of the province, and who will, from time to time, advise the Government and business community regarding their findings.

FINANCIAL SITUATION

A summary of Provincial works and direct relief is set out in the report as follows:

Certificates were filed with Ottawa up to March 31, 1932, for expenditures as follows:

Provincial works	$3,986,081.46
Provincial direct relief	466,950.99
Municipal direct relief (less municipal share)	478,450.94
Total	$3,931,513.51

Of which the Dominion's share, payable to the Province, is $1,965,755.97, and the Provincial share to be loaned by the Dominion to the Province is $1,965,757.54.

On account of the Dominion's share of $1,965,755.97, there has been paid and advanced to the Province from time to time the following sums:

Paid on account direct relief certificates	$ 114,631.97
Advanced on Treasury bill bearing interest (pending approval of certificates)	1,300,000.00
Advanced without interest (pending approval of certificates)	500,000.00
	$1,914,631.97
Dominion's share as above	1,965,755.97
Balance due to Province on account Dominion's share	51,124.00
Add Provincial share to be loaned by the Dominion	1,965,757.54
Total balance due to Province on account Provincial works and direct relief	$2,016,881.54

In other words, the Province has expended on Provincial works and direct relief the sum of $3,931,513.51, and has received from the Dominion $1,914,631.97, leaving the sum of $2,016,881.54 still to be financed by the Dominion under the arrangement mentioned. Such portion of said balance payable by the Dominion as is applicable to the Provincial share of said works and direct relief will be secured to the Dominion by Provincial Treasury bills.

OLD AGE PENSIONS

In addition to the above sum of $2,016,881.54, there is due by the Dominion to the Province the sum of $182,752.12, the Dominion's proportion of old age pensions for the quarter ended December 31, 1931. The evidence, and also the report of the Dominion director of unemployment relief, dated March 1, 1932, indicate that the said sum of $182,752.12 has been credited against moneys advanced by the Dominion under P.C. 102 aforesaid, being an advance of $500,000 under the provisions of the Unemployment and Farm Relief Act, 1931, on account of large disbursements already made by the Province under the provisions of the Unemployment and Farm Relief Act, 1931, on account of large disbursements already made by the Province under the provisions of the said agreement dated August 19, 1931.

The Dominion's share of old age pensions is a statutory vote, payable under the terms of the Old Age Pensions Act (Revised Statutes of Canada, 1927, Chapter 156) and the amendments thereto, and should not be charged against moneys advanced to the Province under the provisions of the Unemployment and Farm Relief Act, 1931, and, as indicated by the provisions of P.C. 102 aforesaid, already expended by the Province. These moneys are now due and payable to the Province, and representations to that end should be made to the Dominion forthwith.

INTEREST

With the exception of $500,000 advanced under the provisions of P.C. 102, the Province has paid interest, and is still paying interest, upon both its share of Provincial expenditures and the Dominion's share thereof, and will continue to do so until the Dominion approves the certificates of the Province and credits the amount thereof on the Treasury bills now in its possession.

Upon approval of the certificates of the Province aforesaid and payment of the balance due by the Dominion to the Province, representation should be made to the Dominion for a remission of interest paid by or charged against the Province on account of the Dominion's share of said expenditure. In several instances the municipalities are in the same position in this regard as is the Province, and the same consideration should be given them.

The committee report finds that the administration of unemployment relief was carried out in a fair and impartial manner; that there was not political partisanship shown, and that the costs of relief camps were quite in keeping with similar camps for construction purposes by private enterprise.

CARRY-OVER OF CANADIAN WHEAT GREATLY REDUCED

Continued from Page 1

quirements for domestic consumption during the present crop year are placed at 38,000,000 bushels for seed; 41,000,000 bushels for human consumption, and 33,000,000 bushels for feeding livestock and poultry. An allowance of .09 per cent was made for grain not merchantable—2,826,100 bushels—and dockage, and was estimated at on deliveries of 252,000,000 bushels, or 5,040,000 bushels.

COMPARATIVE STOCKS

On March 31, stocks of wheat amounted to 243,300,165 bushels, compared with 280,095,391 bushels a year ago.

The total quantity of oats in Canada on March 31, 1932, is estimated at 133,908,166 bushels, as compared with 210,220,102 bushels at the same date in 1931.

The total quantity of barley in Canada on March 31, 1932, is estimated at 28,702,836 bushels, as compared with 84,595,357 bushels in 1931.

Of flaxseed, the total quantity in store on March 31, 1932, was 1,754,129 bushels, as compared with 2,797,116 bushels in 1931.

The quantity of rye in Canada on March 31, 1932, is estimated at 12,109,633 bushels, as against 20,763,266 bushels in 1931.

MUST CONFORM TO STANDARDS

Continued from Page 1

Standardization of both grade and size of lumber is one of the numerous functions of the organization which Mr. Le Maistre represents. His work in Australia, where he visited recently, will, he expects, divert a considerable amount of Great Britain's hardwood business in that direction. The complaint against the Australian product was irregular moisture content and poor grading. This is eliminated by the adoption of set standards which must be rigidly complied with.

STANDARD ESSENTIAL

Great Britain will give Empire lumber every support, but the standards which it sets down must be strictly adhered to, Mr. Le Maistre pointed out.

The institution sets standards for hundreds of materials sold within the Empire and without, and developed out of the 1930 Imperial Conference. It was organized with a view to bringing the various sections of the Empire closer together in order that sellers would know what purchasers in other parts required and purchasers would know where they could get goods which complied with their specifications. It is virtually a self-supporting organization with an annual membership fee. This is supplemented by government grants

PARTY LEADER IS ENDORSED

T. Guy Sheppard Chosen Head of Government Reform Movement

A vote of confidence in T. Guy Sheppard as leader of the Government Reform Movement was passed at a meeting held last night in the Maccabees' Hall. Mr. Sheppard, in thanking the audience for its support, declared there was no possibility of the Reform League amalgamating with the newer organization known as the National Council.

Mr. Sheppard outlined the negotiations that had been made to amalgamate the two organizations, but he said this was impossible as the National Council comprised ex-party men, and he was convinced they still held some of their party ideas.

The speaker suggested that the Reform League enlist the support of Rev. Dr. Clem Davies. The National Council, he claimed, had balked at his enunciation of the conscription of wealth, yet in times of war there was a conscription of life. Mr. Sheppard denied that he was a Communist, but believed that reforms in British constitutions could be brought about for the betterment of the masses.

The speaker said he would like to lead the Reform Party, but was willing to step aside. He had offered to do so twice before, but his resignation had not been accepted. This was the last time he would make such an offer, he asserted. Following this declaration, the audience endorsed his leadership.

LEGISLATURE CLEARS DECK

Continued from Page 1

A. M. Manson (Lib., Omineca), proposed that instead of specific language, the moratorium be applied in a short bill in general terms, confined to the intent, and leaving the weight of decision with the courts. The principle of a fixed moratorium would create hardship on many, he averred. He concurred that abatement of interest and taxes on any general plan would not be in the best interest, but would invite abuses which had followed the wartime moratorium and which had driven many to the wall.

WOULD WIDEN ACT

T. D. Pattullo, leader of the Opposition, thought the measure was not wide enough in its terms. He concurred in court review of the justice of action in each case, but thought that interest as well as principal ought to be left open to such review.

Exemption from the act of municipal agreements would bear heavily on home owners, and property reversions would follow, Mr. Manson believed.

In so far as Vancouver was concerned, property owners had the effect of a three-year lapse in which to make up their tax arrears before tax sale became operative finally, said G. A. Walkem (Cons., Vancouver).

Forty small real estate dealers of Vancouver had asked him to say that they favored a year's moratorium on principal sums and on taxes, but that interest should be kept paid up, William Dick (Cons., Vancouver), stated. Vancouver had 700 taxpayers on relief now, and confiscation of property would add to this evil, he declared, unless something was done to offset it.

HAD MANY ANGLES

Hon. R. L. Maitland, K.C., pointed to the position of the relatively small investor, holding mortgages, and who, if shut off from all revenue, would be in a worse case than those it was proposed to help. Moratorium plans had many angles, he said.

The wartime moratorium law had been much abused, Mr. Maitland continued, and any effort to make the terms of the present law too sweeping would be followed by abuses which would have a counter effect to that proposed to bring about. Under normal process it required some nine months to foreclose, and this period, at the discretion of the courts, could well be slightly extended, without giving any such blanket powers as suggested by some members of the House, he concluded.

J. W. Berry (Cons., Delta) and Col. Nelson Spencer (Cons., Vancouver) spoke in support of the bill as it stood.

MUNICIPAL VIEWPOINT

Mayor A. W. Gray (Lib., New Westminster) pointed to the fact that many cities were owed taxes for two years now on a large volume of property, and did not want this property. Under existing municipal law, it would go to tax sale this year, in the third period, while 15 per cent interest was chargeable on taxation arrears.

It would be cheaper in the long run to devise ways of keeping people on their property, particularly farmers who wished to stay there. He would be in favor of widening the scope of the bill to bring in taxes and interest, both at the discretion of the courts, Mr. Gray said.

"In connection with municipalities, we would welcome anything that would give us the opportunity of extending time for the payment of tax arrears," Mr. Gray concluded, stating he was in general sympathy with the purposes of the bill.

Loan companies were demanding very high interest rates for renewals, as high as 10 per cent in some cases, and the whole field of tax collection was a grave matter, said Mr. Dick, pressing for inclusion of tax payments in the moratorium.

MEASURE REASONABLE

T. H. Kirk (Cons., Vancouver) regarded the measure reasonable as presented. He would be willing to agree to inclusion of taxes in the proposed stay of payment, if the Government felt at liberty in going that far. The whole question was a delicate one, and not to be rushed at too whole-heartedly in any direction, he averred.

Mr. Pooley closed debate on the issue for the time being, stating that operation of the wartime moratorium had served to drive large capital out of British Columbia, due to the abuses that had crept into plans designed at that time to provide general relief for those pressed in meeting future obligations. He said he would take the presentations made under advisement during the supper recess.

WORKMEN'S COMPENSATION

First and second readings to a bill to amend the Workmen's Compensation Act followed. Mr. Pooley explained the changes were approved by the board and designed generally to give relief to industry in regard to the assessments that had to be met for the operation of the plan.

It was proposed to establish a "merit rating" in industries in regard to accident prevention; to adjust interest sums on funds temporarily transferred from one class to another under the act; to provide for proper estimates of payroll commitments by employers; to legalize payments of medical aid for injuries under three days' duration; to take power to assess employers for improvements made to plants under orders of the board, and to make other adjustments in the operation of the scheme.

ACCUMULATED FUNDS

In relation to the accumulated funds of the board, Mr. Pooley said it was proposed to use the services of a highly-trained actuary to see if any surplus existed above requirements that could be used to make things easier for industry in the next few years.

Four or five calls had been made on the logging industry last year, with payments at the rate of 9½ per cent per annum, an increase from 3½ per cent a few years ago. It was proposed in the present bill to give power to spread the assessment over a term of years to lighten the load on industry in difficult times.

Suggested changes in personnel on the board were not touched in the bill, Mr. Pooley said finally, in answer to further questions.

WOULD UNITE ALL EX-SERVICE MEN

T. A. Barnard Urges Pro Patria Members to Co-operate During Present Conditions

Ex-service men were urged to organize in a united effort to secure for themselves all possible benefits during the trying times of the present, by T. A. Barnard, president of the Provincial Command of the Canadian Legion, at a meeting in the Pro Patria Branch clubrooms, last night. The topic of the address was "Vimy, 1917—Unemployment, 1932."

Referring to his topic, the speaker stated that he related the two subjects very closely. In 1917, when the Allied forces were successful in winning the Battle of Vimy Ridge, it had only been accomplished by organized effort and co-operation.

During the present day, he continued, ex-service men, suffering from effects of the war, had great difficulty in competing with other men on the labor market, and as a result of this unsuccessful competition, were living under adverse conditions.

SAYS UNITY ESSENTIAL

Many requests had been made to the Canadian Legion to do something for these men, he said, but until all ex-service men, in British Columbia at least, became united in one organization and present their requests to the Government from a massed body, there will be little more than what has already been accomplished.

The value of the Canadian Legion to the ex-service men was stressed, as the speaker pointed out that, despite certain limitations, the Legion was performing a real function for those who are suffering from the war.

J. H. Franks, president of the branch, presided, and during the evening received an illuminated poem on behalf of the branch from R. W. Day, a member. Past president badges were presented to Comrades C. A. Gill and J. W. Food.

ACTIVE VOLCANOES MENACE IMPORTANT ARGENTINE CITY

Continued from Page 1

Fears of hundreds of thousands of inhabitants of Central Chile were increased today, as earthquake shocks and ground settlings grew more frequent and darkness covered a wide area showered by dust from more than a dozen erupting Andean volcanoes.

The area extended from Talca in the south to several miles north of Santiago. Since Sunday Talca has been shaken a score of times by earthquakes, reminiscent of the 1928 earthquake disaster.

TWO MORE IN GROUP

Two more volcanoes, San Jose and Maipo, joined the erupting group today, both of them near here. A change of wind to the north brought the ashes down on Santiago last night and the thickness of the atmosphere shut out the flashes which had been illuminating the southern sky.

Captain Ralph H. Wooten, military and air attache of the United States Embassy, made a two-hour flight over the area and said a dense pall of purple prevented him from flying nearer than ten miles to the volcano. The air was becoming thicker every minute, he said, and it was so dark when he flew into the haze that he could not see his instrument board without lights.

He said he believed a string of many volcanoes, connected perhaps by an underground lake of lava and fire, became active simultaneously. He estimated the principal danger zone was 100 miles south of here.

CHIROPRACTOR BILL DEFEATED

Continued from Page 1

rise without report. H. D. Twigg (Cons., Victoria), chief supporter of the chiropractors' bill last year and this, protested this course, and called for the first division, which prolonged the life of the bill.

Tom Uphill (Labor, Fernie), moved to insert a general clause which would have allowed all drugless healers to practice by virtue of the bill. This was defeated by a standing vote of twenty to nine, and the section passed. The next section in the bill carried, seventeen to fourteen, on another show of hands. James H. Beatty (Cons., Victoria), moved to amend the wording of the following section, the proposed change being defeated, twenty to ten, on a show of hands, and the section passing.

The bill had been virtually completed in committee, when A. M. Manson, K.C. (Lib., Omineca), moved that the committee rise without report. Mr. Twigg called for a division, which showed twenty to eighteen in support of the Manson motion. This vote was the official demise of the bill.

By a final decision late last evening, the Legislature declined to reopen the chiropractors' bill, on a division 20-19 negativing a motion by H. D. Twigg that the bill be restored to the order paper. The vote was the death knell of the bill at this session.

ASSASSINATION FRUSTRATED

BEIRUT, Syria, April 12.—An attempt to assassinate Soubhi Barakat, former President of Syria, was made today. He escaped injury, but two companians were wounded. The assassin was shot and seriously wounded.

NO REDUCTION IN QUALITY WITH LOWER PRICED

Dentistry

Only the price is less . . . the highest standard of workmanship and materials is maintained.

Come in and let us give you an estimate on your dental work. You will be amazed at the new low cost.

DR. GORDON LEDINGHAM
DR. E. S. TAIT
E 1818 707 YATES ST. Open Evenings

Beatty Washer Store Clean-Up Week

The BEATTY CADILLAC with its nine different attachments will clean carpets, change feathers from one pillow to another, polish floors, and make the draperies look like new. Be sure to inquire about the new Beatty Polisher.

1609 Douglas St. Phone G 7511

Quarter Cab
CO., LTD.
Lowest Rates, but the Best Service in Town
Phone E1197

'BURBANK' Ranges Reduced

These famous all-enamel ranges now reduced as much as $40.00. Easy terms arranged.

HATT'S HARDWARE

Rexall One Cent Sale

The Semi-Annual Rexall One Cent Sale Will Be Held This Week Commencing Thursday, April 14

Rexall Products Are Quality Products and Covered by the Rexall Guarantee

THE OWL DRUG CO., LTD.
Campbell Building Fort and Douglas — Prescription Specialists — W. H. Bland, Mgr. Garden 2113

Contractors . . . Home Builders!

ELECTRIC FIXTURES Half Price

Contractors who have new houses not yet equipped with Electric Fixtures, or home owners who are going to build . . . take advantage of this Store-Wide Sale of Electric Fixtures offering reductions of 25%, 40% and even HALF PRICE!

Fixtures for every room in the home . . . all at tremendous reductions. Come in today.

Murphy Electric Co.
722 Yates Street Garden 1713

Batchelor's Cash and Carry

PEOPLE'S CASH / POPULAR CASH / SELF SERVICE — THREE STORES — YATES ST. G 5931 / DOUGLAS ST. E 2431 / DOUGLAS ST.

Wednesday Morning Snaps

Nabob Tea, per lb. 42c | Nabob Coffee, per lb. 37c

Canadian Sardines, 4 tins	19¢
Dutch Maid Salad Dressing, large 23-oz. jars	35¢
New Shelled Walnuts, per lb.	24¢
Kraft Cheese, per packet	16¢
Fresh Creamery Butter, lb., 25¢; 3 lbs. for	73¢
Shredded Wheat, 2 packets	21¢
Cream of Wheat, packet	21¢
Horseshoe Salmon, small tins, 16¢; large tins	27¢
Crab Meat, large tins	16¢
Saanich-Made Pure Strawberry Jam, 4-lb. tin	39¢

Can Be Obtained at All Good Drug Stores Special Agents
VANCOUVER DRUG COMPANY'S EIGHTEEN STORES

ESTABLISHED OVER 50 YEARS

Cuticura Soap

Protects Your Skin!

Cuticura Soap not only cleanses the skin, but it is antiseptic and healing as well. It has medicinal properties which are most beneficial to the skin—its fragrance is delightful. Try it today, and note its invigoration!

Sold everywhere. Soap 25c. Ointment 25c. and 50c. Talcum 25c. Shaving Cream 25c. Canadian Depot: J. T. Wolt Company, Ltd., Montreal. Try the new Cuticura Shaving Cream.

For Sale—Cheap

50 Tons First-Class Loose Hay

Timothy and Mixed Grass—Excellent for Either Horses or Cows

Phone Sidney 65

A human document

"THE only things I own that are still worth one hundred cents on the dollar are my three Confederation Life Policies! How I wish that I had followed the advice of your representative, (given to me several years ago), and put more of my current earnings into Life Insurance Protection! But I was like a great many of my friends . . . money was coming too easily. I was making profits in the 'market' as well as in my business. True, I invested in bonds and other securities that I thought were safe and sound . . . but they weren't.

"All that I made in the 'market', I lost . . . and a great deal more besides. Instead of being . . . as I thought . . . comfortably well off, with my family well secured against any financial contingency, the only thing that stands between them and comparative poverty, if anything happens to me, is my Confederation Life Insurance."

This is what a policyholder said recently when applying for more Confederation Life Insurance. Remember, he wasn't asked to buy more insurance. His only worry was whether he was in sufficiently good health to pass the medical examination.

Fortunately for him, he was . . . and with the stroke of a pen . . . *i.e.*, signing a cheque for the first premium . . . he was able to put back into his estate a very large sum of money to replace losses due to unwise speculation.

May we suggest that you inquire immediately concerning the advantages of placing your savings in a Confederation Life Monthly Income Policy or Pension Bond? The coupon is for your convenience.

Confederation Life Association, Toronto.
Please send me particulars of your Monthly Income Policies and Pension Bonds.
Name.....
Address.....

Confederation Life Association TORONTO
Head Office
25

MEAT SPECIALS
At the
NEW ENGLAND MARKET

SELECTED STEER BEEF

Pot Roast Beef, per lb.	10¢
Boiling Beef, per lb.	9¢
Prime Ribs of Beef, per lb.	16¢
Choice Beef Sausages, per lb.	10¢

QUALITY LOCAL LAMB

Shoulder Lamb, per lb.	12½¢
Legs Local Lamb, per lb.	25¢
Lamb Chops, per lb.	20¢
Lamb Stew, per lb.	10¢

CHOICE PORK

Legs of Pork, per lb.	15¢
Loin of Pork, per lb.	15¢
Pork Steak, per lb.	12¢
Pure Pork Sausages, per lb.	15¢

New England Market
750 Yates St. (Opposite Dominion Hotel). Empire 2823

TRIO CHARGED WITH THEFTS

Will Appear in Saanich Court Today City Detectives Co-operate

Two men and a juvenile were arrested yesterday on a charge of being in possession of stolen goods and the others on charges of breaking and entering, it was announced last night by Chief of Saanich Police Allan Rankin.

With the arrests, police recovered two watches, believed to have been stolen from the home of F. Hole, 2964 Harriet Road, last Thursday. The trio will appear in the Saanich police court at 11 o'clock this morning.

Chief Rankin, in announcing the arrests, expressed his appreciation for the co-operation given by the city detective department, mentioning that Detective Jack Rogers had been instrumental in making the first arrest yesterday morning.

Later in the afternoon, on clues picked up from the first arrest, two others were arrested by Chief Rankin, Constable Cummings, Detectives Henry Jarvis, Pearon Woodburn and Jack Rogers.

The Prescription Chemists

Our Prescription Service Is Your Protection

Ingredients used are of the purest obtainable quality. Each prescription receives the attention of a registered pharmacist of wide experience.

FORT AT BROAD — McGill & Orme LIMITED — PHONE G ARDEN 1196

OAK BAY

A MODERN SIX-ROOM STUCCO BUNGALOW, wired for electric range; garage and large garden lot. Reduced from $5,500 to $3,675—with $500 cash and balance monthly. Situated in nice residential location near car line.

NOW UNDER CONSTRUCTION, FIVE-ROOM Bungalow, facing South on Central Avenue, Oak Bay, near Transit Road. Look this over and note the solid construction and spacious rooms. We will be able to surprise you when you know the price and terms we can offer this property at. By arranging to purchase now, the finishing can be to your taste.

EXCHANGE

ISLAND HIGHWAY AT LANGFORD, 3 ACRES nice garden soil with shade trees and a modern 6-room bungalow, city water and electric light, poultry equipment and runs. Low taxes. Clear title. Will consider trade for city or close-in house. The price of this property has been slashed from $7,000 to $4,000—for sale or exchange. Let us hear what you have to offer.

COLES, HOWELL & CO., LTD.
638 View Street G 1032

For Sale or To Rent

Furnished or Unfurnished House With All Modern Conveniences

Situated in attractive grounds. Large drawing-room, sitting-room, dining-room, six bedrooms upstairs, three bathrooms. Very reasonable rates to desirable tenant.

Telephone G 5185 Before 2 P.M. or After 7:30 Evening

PIGGLY WIGGLY
Canadian Products FIRST

Acceptable Advice!

★ The Person Who Has "Money to Waste" Is, As a Rule, Not the One Who Wastes It

That is why you find so many of PIGGLY WIGGLY'S Regular Customers are those Who Could Afford to Pay Higher Prices. But they know that PAYING MORE FOR AN ARTICLE than it can be purchased for at their Neighborhood PIGGLY WIGGLY does not increase its value. THAT'S WHY THEY HAVE MONEY TO WASTE.

Specials EFFECTIVE THIS MORNING APRIL 13

Boneless Chicken	AYLMER Tin	33c
CLAMS	CONNOR'S WHOLE Tin	12½c
Flaked Tuna	for delicious salads—½'s Tin	15c
Spring Salmon	REDBREAST ½'s—tin	10c
Pink Salmon	HERON—Fine quality (Limit 5 tins); ½'s—tin	5c
Lunch Tongue	HARRIS' 12-oz. tin	25c
Vegetable Soup	CAMPBELL'S Tin	10c
PRUNES	LIBBY'S LARGE 2-lb. carton	17c
Chocolate Eclairs	(Carton not less than 15½ oz.) Carton	25c
Fluid Beef	JOHNSTON'S Large bottle	85c
Corn Flakes	KELLOGG'S 3 pkgs.	25c
Old English Wax	LIQUID 20-oz. tin	49c
Old Dutch	CLEANSER 3 tins for	25c
Fels-Naptha	SOAP (Limit 4); 4 bars	25c

BUTTER
PIGGLY WIGGLY Lb. 27c 2 Lbs. 53c
SUNSET GOLD Lb. 29c 2 Lbs. 57c

Sliced BACON
RED LABEL ½ Lb. 9c 1 Lb. 17c
BLUE LABEL ½ Lb. 13c 1 Lb. 25c

STATEMENTS OF HEAD OF VANCOUVER BOARD BRANDED AS UNTRUE

Continued from Page 1

ments made in the Ottawa House by Tom Reid, M.P. for New Westminster, and A. W. Neill, M.P. for Alberni, as well as other allegations such as radios being supplied at the public expense to relief camps; the buying of pianos and similar charges which were exploded during the course of the committee's inquiry.

PRICE OF LUMBER

One charge was that lumber had been purchased at a cost of $74 per thousand feet. It was proved that in order to make tables for use in one of the camps $2.24 was spent for such lumber.

Another charge was that a nephew of Hon. W. A. McKenzie had rented machinery to the Government for unemployed relief work. It was found that the man in question was not a relative of the minister, and further that he had not rented any machinery to the Government.

It was found that the cost of the Allco rented camp amounted to only six cents a day per man, and that this included blankets, showers, cooking utensils and all the equipment of a first-class camp.

COST OF BLANKETS

Another charge that was dealt with was one that a firm had quoted on 10,000 blankets, and that such a number had later been purchased from another source at higher prices. Investigation disclosed that 7,700 pairs of blankets were purchased from the West Coast Woolen Mills, Vancouver; that they were made in British Columbia from British Columbia wool, and that the cost was below the figure quoted in the complaint. Another order was for 450 pairs. This was a rush order, placed in Victoria, and the price was below that upon which complaint was based.

CAMP OPERATION

The committee in answering criticisms of A. W. Neill, voiced in the House of Commons relative to camps, says in the report:

"Your committee finds that the camps were built and equipped in accordance with the regulations of the Health Act of British Columbia, and regulations for the sanitary control of lumber, mining and other camps, sawmills and other industries, and were similar, both as to cost and equipment, to camps used by contractors and lumbermen for similar numbers, purposes and periods. The showers referred are required by the regulations aforesaid and were installed at the rate of one to twenty or twenty-five men, at a cost of $7 per shower; the construction consisted of tarpapered partitions with slats on the floor and wooden drains. Twenty-three Delco lighting plants were installed; a number of these were purchased second-hand and have a high salvage value. The cost of lighting by electric light was carefully estimated, and it was found that, in large permanent camps, electric light was the most economical of all available systems and also greatly reduced the fire hazard."

Sugar imports into Manchuria are increasing.

BALLOTING IN PRIMARY ENDS

Eighteen Candidates Chosen for Chamber's Board of Directors

Eighteen members of the Victoria Chamber of Commerce were selected last night as candidates for the nine vacancies on the board of directors. From the list selected last night, nine will be elected on April 26.

Those chosen from the preliminary balloting are as follows: L. Batchelor, P. R. Brown, Alfred Carmichael, H. M. Diggon, James H. Fletcher, P. B. Fowler, S. J. Halls, C. P. Hill, Harold Husband, R. H. B. Ker, W. A. Luney, George McGregor, James Parfitt, J. Carl Pendray, J. W. Spencer, G. H. Stevens, Edwin Tomlin and Norman Yarrow.

These were the highest eighteen in the primary ballots submitted by the members.

The ballots were counted last evening by the election committee, of whom there were present: M. C. Sands, acting chairman; J. R. Matson, A. P. Chapman, Jr., J. J. Hickey, H. A. Leigh, D. V. McGary, Frank Timmis, J. M. Mellis and W. B. Wilson.

COMMITTEE CHAIRMAN PUTS UNEMPLOYMENT PROBLEM TO HOUSE

Continued from Page 1

not be contested or impugned. The committee had a number of concrete suggestions to make, contained in the recommendations of the report, and was sincere in bringing forward these proposals.

It was the plain duty of members of both sides of the House to consider the whole question without political bias, with the honest aim of finding some solution of the problem.

TRANSIENT CASES

Discussing the actual recommendations, Mr. Twigg said that the committee was very much of the view that some further form of assistance would have to be devised for the municipalities, who could not carry the burden of their share of unemployment relief much longer. There was also the question of transients, British Columbia having received over 11,000 of these in the last twelve months, and the care of whom was at least a Dominion and interprovincial matter.

Further effort should be made to care for women misplaced through present depression in their normal working occupations, and for whom little had been done in the past.

Mr. Twigg said the committee heartily endorsed the representations of the active militia units as to the care of their own unemployed. These men had fought and won fame for Canada overseas in the Great War, and could be best taken care of now through their own regimental units.

RESEARCH BUREAU

Along the line of industrial research, there was the opportunity that British Columbia industry could be seriously studied and made to yield some better solution than at present for the absorption of those without work. If some industries could be put back on an export basis the way would be opened to a great advance along this line, he said.

In presenting the report, Mr. Twigg concluded, he had endeavored to keep away from the discordant note, and to pave the way for an impartial and fair consideration of the subject as the most vital problem affecting the fortunes of British Columbia in these days.

A. M. Manson followed. He ignored the plea for nonpolitical consideration of the matter. Instead of a calm consideration of the subject of debate he pitched headlong into a torrential attack on the Victoria member, characterizing him as unfitted for the office of chairman of the relief committee by reason of the fact that he, Mr. Manson, and other members of the Opposition were unable to get along with Mr. Twigg, and frequently clashed.

Continuing his attack, the Omineca member said that the chairman had refused time and time again to call witnesses which the Opposition members had asked him to call before the committee.

Hon. R. L. Maitland—Please give us the names.

Robert Rutledge (Burnaby)—That is not so.

Repeated demands for specific details respecting the allegation were made, but Mr. Manson failed to support his contention. He did explain at great length, though, that there were witnesses whom he would liked to have called, but did not do so, and he had not asked that they be called. He did not suggest the names of these persons because of his regard for the treasury.

Hon. R. H. Pooley—Your regard for your party was greater.

Without being specific Mr. Manson charged waste and extravagance in the handling of unemployment. He did admit that specific charges he had brought before the committee had been proved to be groundless, but excused himself by saying that these had been contained in a letter from a person unknown to him, and he had brought them forward without personal investigation.

He declared that counsel had been employed for the committee without the sanction of the committee as a whole, and charged that members of the Opposition sitting on the committee had not been asked to contribute constructive suggestions to the report. This statement was directly denied both by Mr. Twigg and Mr. Rutledge.

PLAYED POLITICS

Hon. R. H. Pooley replied. Mr. Manson at the end of a long, rambling speech, had appealed for the elimination of politics from the issue, he commented. That was what the Government had proposed in the first instance. Mr. Manson was a little late with his advice, and had not taken it himself, he said. In 1930, Mr. Manson had stumped the country in support of Mackenzie King, saying there was no unemployment, Mr. Pooley commented.

Thomas King (Lib., Columbia) explained contracts he had held with the Dominion Government before becoming a member of the Provincial House. Later he had been shut off from tendering, he said. He had saved $2,100 for the Government, he said. Mr. Twigg conceded that there was no reflection in any form against the member for Columbia.

In regard to camps in the Columbia area, Mr. King said the Government had lost money by importing stores from the Coast, instead of buying locally. He had not sought any trade in provincial channels, he concluded.

OBSTRUCTION CHARGED

J. A. Loutet (Cons., North Vancouver) told of the experiences of the committee, and charged obstruction by Opposition members at every turn. The Oppoetiion had played for headlines in the Liberal press, he averred. In so far as the leader of the Opposition and the member for Omineca were concerned, he would say they had a highly developed hindsight, but little foresight. He would agree that too much politics had entered into unemployment discussions, but this was not true of the committee, he declared.

Many other speakers followed as the debate continued to a late hour.

CULBERTSON on CONTRACT

by Ely Culbertson

World's Champion Player and Greatest Card Analyst

PERFECT GAME TECHNIQUE

While duplicate play lacks the color that goes with the hardly fought rubber, there is no doubt that play of bridge at duplicate does have a strong tendency to perfect the technique of those participating in it. Hands at duplicate are more apt to stand out in the minds of those participating in the game because of the fact that the same cards are played again and again and the post-mortem discloses the differences in treatment and frequently points out to players the way in which a lost contract might have been made.

Recently, in a duplicate game in Philadelphia, the cards were dealt as follows:

South—Dealer.
Both sides vulnerable.

North: ♠ Q 9 4 3 ♡ A 6 3 ◇ Q 10 9 7 4 3 ♣ —
West: ♠ J 8 7 5 ♡ Q 10 8 ◇ J 6 5 ♣ J 7 5
East: ♠ K 10 2 ♡ J 9 2 ◇ — ♣ A Q 10 8 6 4 3
South: ♠ A 6 ♡ K 7 5 4 ◇ A K 8 2 ♣ K 9 2

The Bidding:

(Figures after bids in table refer to numbered explanatory paragraphs.)

South	West	North	East
1◇	Pass	3◇ (1)	4♣ (2)
Dbl. (3)	Pass	5◇ (4)	Pass
6◇ (5)	Pass	Pass	Pass

1. North holds further raises for his partner's bid in reserve. He does not wish to shut out a further bid by South, which an immediate raise to five diamonds might possibly do.

2. A rather daring overcall, vulnerable, although East holds a hand with which he does not wish to be entirely foreclosed.

3. South's holding suggests that a penalty double may be the best eventual declaration. It gives a better picture of the hand than would a rebid of the diamonds at this time.

4. North, with an extremely freakish distribution, prefers what appears like a sure game to a rather doubtful penalty double. North still envisions possibility of slam and this possibility is not decreased by the fact that South has made a penalty double of East's overcall.

5. South's hand is considerably stronger in honor tricks than his opening bid indicated. His bid of six diamonds is entirely sound.

Mr. Levis R. Ayres played South at the table where the bidding followed the course indicated above. The knave of clubs was opened by West and Mr. Ayres discarded a heart from dummy. It was, of course, at once apparent that the hand could only be made through a squeeze, as to use dummy's trumps to ruff the losing clubs would then leave the declarer with one loser in hearts and one in spades. Instead of ruffing, Mr. Ayres discarded a heart from dummy in order to safeguard himself against a loss of a trick in that suit.

With the cards in the dummy and those in his own hand, it seemed certain that East's vulnerable overcall of four clubs indicated possession of the spade king, as well as a long club suit. If this were true, a squeeze might be developed and the contract made; if not, then nothing South could do could avoid the loss of two tricks on the hand. East won the club trick with the ace and led a heart. This was won with the ace in dummy and two rounds of diamonds taken, South retaining one of the high diamonds in his own hand. The king of hearts was then cashed and the third round of hearts was trumped in dummy. South now returned to his own hand with a trump to lead the thirteenth heart and then led his last trump which was won in the dummy hand. The distribution of the cards then was:

North: ♠ Q 4 2 ♡ — ◇ 9 ♣ —
West: ♠ J 8 7 ♡ — ◇ — ♣ 5
East: ♠ K 10 ♡ — ◇ — ♣ Q 10
South: ♠ J 6 ♡ — ◇ — ♣ K 9

Upon the lead of the diamond nine, East was hopelessly squeezed. If he parted with a spade, South discarding after him, would discard the nine of clubs. If he parted with a club, South would discard the spade six. By careful planning, South had forced East's defence against the slam contract to tumble.

TODAY'S POINTER

The execution of squeeze plays generally requires the recognition very early in the hand of the probable development of the squeeze situation. Many contracts are lost through failure of the declarer to realize in time the possibility of this play.

TOMORROW'S HAND

The bidding and play of the hand printed below will be discussed tomorrow:

North Dealer.
North and South vulnerable.

North: ♠ 8 6 3 ♡ K 10 9 8 ◇ 10 ♣ A Q J 8 2
West: ♠ 7 4 ♡ Q 4 3 2 ◇ Q J 4 3 2 ♣ 10 2
East: ♠ Q 9 5 ♡ J 7 6 5 ◇ K 6 5 ♣ K 7 6
South: ♠ A K J 10 2 ♡ A ◇ A 9 8 7 ♣ 9 5 4

Study the hand, decide how you would bid and play it and then compare the results you obtain with those shown in tomorrow's article.

MORE TOURISTS ARE ARRIVING

Increase for First Week in New Office Indicate Twenty-Five Per Cent Addition

Tourists are already beginning to make their appearance in the city and the new information office of the Victoria and Island Publicity Bureau on Government Street is being called upon to give information with regard to the attractions of the city and Island. The callers so far in the office, covering the past week, show an increase of 25 per cent over those for the same week of last year.

The added attractions to the office include displays kindly placed at the disposal of the organization through the co-operation of the Agriculture Department of the Provincial Government.

J. B. Munro, deputy minister of agriculture, and A. H. Shotbolt, of the same department, who lent their hearty support in this connection, have been thanked by the bureau.

MAQUINNA SAILS ON WEST COAST VOYAGE; LUMBER VESSEL DUE

Bound for Port Alice and way ports on the West Coast of Vancouver Island, the B.C. Coast Service Ss. Princess Maquinna left the Belleville Street docks of the Canadian Pacific Steamships Monday night at 11 o'clock, taking a fair list of passengers and a good load of freight.

To load lumber for Australia, the freighter Golden Bear is due alongside of Ogden Point Piers tomorrow, according to King Bros., local shipping agents, who will look after the ship while in port. The Golden Bear is loading 350,000 feet of lumber.

FIRE IN SUDBURY HOTEL

SUDBURY, Ont., April 12.—Fire early today partially destroyed the Paris Hotel here with a loss estimated at between $10,000 and $18,000. All occupants of the hotel escaped, although some of them reached the street in night attire.

GENERAL CLARK LAID AT REST

Former Victoria Soldier and Businessman Given Military Funeral

VANCOUVER, April 12.—Carrying out their part in the pomp and formality of military mourning, and bearing in their hearts a human affection for a warrior comrade, veterans this afternoon buried Brigadier-General R. P. Clark, C.M.G., D.S.O., M.C., V.D., whose distinguished career ended Friday morning with his death at the General Hospital.

Militia units of Vancouver Garrison were all represented at Christ Church Cathedral. Brigadier J. Sutherland Brown, C.M.G., D.S.O., represented the Department of National Defence; Military District No. 11 was represented by Lieut.-Colonel E. W. Pope, D.S.O.; Colonel W. W. Foster represented General Sir Arthur Currie, G.C.M.G., K.C.B.; 5th Canadian Artillery Brigade (Victoria) was represented by Captain R. E. A. Diespecker and Captain R. Cassell.

CONDUCT THE SERVICE

The service was conducted by Major the Rev. C. C. Owen, D.S.O., and Captain the Rev. F. M. Wilkinson. Honorary pallbearers were: Brigadier-General V. W. Odlum, C.B., C.M.G., D.S.O.; Brigadier-General Duff Stuart, V.D.; Lieut.-Colonel R. Chaplin; Lieut.-Colonel H. St. J. Montizambert; Colonel H. S. Tobin, D.S.O.; Major-General J. W. Stewart, C.B., C.M.G.; Brigadier-General J. A. Clark, C.M.G., D.S.O.

Palibearers were: Lieut.-Colonel J. P. Mackenzie, D.S.O., V.D.; Lieut. Colonel J. M. McMillan; Lieut.-Colonel A. T. McLean, M.C.; Major V. McLean; Lieut.-Colonel J. P. Fell, O.B.E.; Lieut.-Colonel H. Letson, M.C.

Royal Canadian Mounted Police supplied the firing party. Burial was in the Soldiers' Plot at Mountain View Cemetery.

WAS GUILTY OF FALSE PRETENCES

Suspended Sentence Given Man Who Pretended Knowledge of Bomb Outrage

VANCOUVER, April 12.—Convicted in police court on a charge of attempting to obtain by false pretences a reward of $1,000 offered in a bombing case which occurred in January, David C. McKenzie was allowed to go on suspended sentence, after placing bonds of $1,000 for his future good behavior.

The reward was offered for information that would lead to the apprehension of the person or persons who placed a bomb in the automobile of Wally Woolridge, cinema operator, who narrowly escaped death when his car was demolished.

McKenzie, it was brought out in evidence, had written letters to Woolridge and attempted to obtain the reward on promise of supplying the necessary information.

Police, after great difficulty, traced the letters to McKenzie and arrested him.

A number of testimonials from prominent citizens as to the previous good character of the accused were submitted to the magistrate.

WILL PROBE PURCHASE OF BIG MANSION

Continued from Page 1

tors had approved its acquisition in a resolution, and the purchase was made by a clerk in one of the director's offices. This individual had then gone to the Montreal Trust Company, said Dr. McGibbon, and secured a loan, at 6 1-2 per cent, covering the buying price. The house was then rented to the railways for $15,725 per annum, plus insurance and taxes. A difference of $3,700 occurred between the interest being paid on the money and the sum being paid in rent, etc.

AGREE TO INVESTIGATE

The committee agreed this was a matter for investigation, and endorsed a motion requesting the board of directors to furnish a memorandum covering all particulars of the transaction.

Whether the C.N.R. was violating the terms of the Railway Act in the issue of free transportation was another matter brought up by Mr. MacMillan. He moved for a report from officials showing the number of passes issued by the railway for the past three years, and also showing the amount of money involved if these passes had been paid for at proper rates. This was adopted.

HOTEL RENOVATION

The desire for investigating things then extended to the hotel system, particularly to the Chateau Laurier in Ottawa. Mr. Beaubien asked that details of the improvements to this hostelry be produced.

He had special reference to the improvements effected in the apartments used by the Prime Minister, and wanted to know the cost of such and by whom the improvements were ordered.

"And what the Prime Minister himself paid?" asked Mr. Hanson.

"Yes. In justice to the Prime Minister," said Mr. Beaubien.

PRIVATE SERVICE TODAY

The remains of Mrs. Deborah Ann Watchorn, who passed away on Monday, will be conveyed this morning by S. J. Curry & Son to the home of her daughter, Mrs. G. D. Christie, 1032 Fairfield Road, where private funeral services will be held at 2:30 o'clock. Rev. E. A. Davis, of Vancouver, will officiate, assisted by Rev. E. F. Church. Interment will be made in the family plot at Ross Bay Cemetery.

(ESTABLISHED 1901)

Angus Campbell & Co., Ltd.
1008-10 GOVERNMENT ST.

Excellent Bargains For Half-Day Shoppers

350 PAIRS OF FULL-FASHIONED SILK STOCKINGS

2 Pairs for $1.50

Chiffon or Semi-Service-Weight Fine Full-Fashioned Silk Hose, all new shades and excellent quality. At, a pair ..... 79¢
Two pairs for $1.50

EVERY PAIR PERFECT

10 Dozen Beautiful Silk Scarfs, $1.29

Smart gay colored Printed Silk Scarfs in the newest striped designs. Splendid quality and very unusual value at $1.29

Fifty New Straw Hats, $2.95

Here is a splendid bargain in new Straw Hats. Fifty to choose from, in black, navy, brown and green. Medium and large head-sizes $2.95

VERY SPECIAL VALUE

Women's Regular 65c Silk Striped Lisle Bloomers

Women's Fine Quality Silk-Striped Cotton Lisle Bloomers, in white, peach, pink and mauve. Small, medium and large sizes. Regular 65c. Per pair ..... 49¢ } 49c

New Sleeveless Silk Blouses Unusual Value, $1.95

Just arrived! A fine shipment of new sleeveless Silk Blouses in white, eggshell and flesh. All sizes, 34 to 44. Fine smart styles to select from at $1.95

Front-Hooking Brassieres at 65c

Good fitting Front-Hooking Brassieres of strong white mercerized broadcloth. Sizes 34 to 38. Unusual value at ..... 65¢

Well-Boned Corselettes, $1.75

New Corselettes of silk-striped material, well boned and made with or without inner belt. Sizes 32 to 40. Special $1.75

Novelty Silk Gloves

REGULAR UP TO $1.75 — 98c PAIR

Fine Quality Novelty Silk Gloves in smart slip-on styles. All good Spring colors. Formerly priced regular up to $1.75. Per pair ..... 98¢

SIZES 6 TO 7½

Oddments of Lingerie Up to $3.75 for $1.95

Clearing odd lines of washable Satin Slips and fine mull embroidered Nightgowns. Regular values up to $3.75. This morning $1.95

Celanese Silk Slips, 95c

Good quality plain and brocaded Celanese Silk Slips in all the most wanted colors. Sizes up to 40. To clear at ..... 95¢

FOR RENT

Up-to-Date City Office — Broad Street

Steam heated and fully modern, this commands a central position, in the heart of the business section. We will make any alterations to suit reliable tenants.

For Further Particulars Apply

E. B. RICHARDS
Empire 7722 Suite 7, Metropolitan Bldg. Opposite Postoffice

MORE FRIENDS EVERY DAY!

A few men tried it - - told their friends and they told others - - that's how the fame of Ogden's cut plug has spread - - and only a quality smoking tobacco could make new friends every day and still keep the old ones.

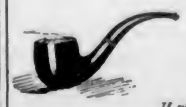

OGDEN'S CUT PLUG

If you "roll your own," use Ogden's fine cut cigarette tobacco.

The Daily Colonist

Established 1858.

The Colonist Printing and Publishing Company, Limited Liability.

J. L. Tait, Business Manager.

Subscription Rates by Carrier and by Mail in Districts Contiguous to Victoria, Served by Colonist City Carriers:

Yearly	$12.00
Monthly	1.00

All subscription rates payable in advance. Mail subscribers are requested to make all remittances direct to The Daily Colonist.

Subscribers in ordering change of address should be particular to give both old and new address.

Subscription rates by Mail:

To Canada, Great Britain, the United States and Mexico, except districts as above:

Yearly	$6.00
Half-Yearly	3.00
Quarterly	1.50

Wednesday, April 13, 1932

THE LEGISLATIVE SESSION

The session of the Legislature, which ends today, has been prolonged beyond the expected limit of its duration. Possibly the reason for this was the long, drawn-out inquiry of the Unemployment Relief Committee. This body was created on the volition of the Government to show the people exactly what had been done in the matter of unemployment relief as directed by Provincial agencies. The prolongation of discussion on this subject was due, very largely, to the efforts of Liberal members of the committee to draw red herrings across the trail, and particularly to show that, in the matter of financing, the desirable co-operation was lacking between the Provincial and Federal authorities. After all, the main purpose of the committee was to ascertain if the moneys used for unemployment relief were well spent. The committee found that there was no course open to the Government other than to provide camps, and that the pressure towards that end, on the part of the public, including municipal authorities, the police and the press, was unanimous.

While the question of unemployment relief occupied a good deal of the limelight, main interest in the proceedings of the session centred on the budget. It was a document prepared by Mr. J. W. Jones, the Minister of Finance, with very great care. It showed, without any equivocation, the state of Provincial finances. It illustrated the large economies that have been effected within recent months. It decreed a balanced budget at the end of the present fiscal year, provided economic conditions become no worse than they are at present. The methods devised by the Finance Minister to secure additional revenue, requisite even though there was a reduction in the estimated expenditures for 1932-1933 of some $5,000,000 as compared with the estimated expenditures for 1931-1932, met with no criticism of a character that necessitated any drastic changes in the proposals. In effect, the burden of whatever increased taxation there is has been widely spread, and in no case is it too onerous to be borne.

What will impress the public mind most as a result of the disclosures of the session is the range of economies to which the Government pledged itself. These were apparent in a striking fashion in the Departmental votes. The cost of the University of British Columbia has at length been brought down to a figure commensurate with our population, and there is no reason whatever to believe that the efficacy of that institution as an educational centre, in the character of education which is most desirable, will suffer. The Government, too, has curtailed on other educational grants, and in doing so has met the demands of the taxpayers. Hereafter the municipalities are to bear a share of the cost of social service benefits which hitherto have fallen exclusively on the Provincial authority. That provision will at least have the effect of bringing home more closely to the people the character of the burden which those services entail and how they have been responsible for such a continuous growth in taxation.

An an outcome of the session, the Government has unquestionably strengthened its prestige. It may be said, indeed, to have led the cause of economy, and in doing so set a strenuous example to the municipalities. Cabinet Ministers' salaries have been cut; sessional indemnities reduced; the entire Civil Service is bearing its share of the sacrifice which is the order of the day. The people have acquiesced without demur of any consequence in the new taxes and have shown a disposition to support loyally the efforts being made to establish sounder financial conditions in view of exiguous circumstances. In effect, the Government has pointed the way in all-round co-operative effort, and it is an example which is being followed on every side. Such a course as the Government pursued demanded courage and persistency. It necessarily aroused party political criticism from the Liberals, but such criticism was always met in a manner which appealed to the common sense of the people. The vast majority of those people are sufficiently sporting to admit that most of the blame for present-day conditions rests upon themselves, their incessant clamors for expenditures and their desire to put off the day of reckoning.

During the course of the session, Premier Tolmie's health has considerably improved, and for some weeks past he has been able to give close attention to his duties. This is a matter for congratulation by the people of British Columbia. The Premier is personally very popular; he is recognized as having no interest to serve save that of Provincial welfare; he devotes himself whole-heartedly and in a self-sacrificing way to the many problems with which his Government has to contend at the present time. It is satisfactory to know that the Government has emerged from the session with added laurels. At least a part of the solution of present-day material misfortune lies in co-operative effort, and such effort can never be forthcoming when people are too ready to blame constituted authority for faults which are inherent in themselves.

LOOSE TALKING

It was presumeably as president of the Vancouver Board of Trade that Mr. H. Brown was summoned before the Legislative Committee on Unemployment to explain criticism of a derogatory character that he had levelled against that body. He explained that what he had said was in his personal capacity, that he was giving his personal views and that he did not intend to impugn the personal character of members of the committee. His personal views on the trend, the scope and the character of the inquiry by the Legislative Committee lose all their pith and moment when dissociated from his capacity as president of the Vancouver Board of Trade. It develops he was merely expressing views derived from hearsay evidence and obviously such views are based on party political prejudice.

Mr. Brown's statements are another illustration of loose talking. It is one of the sins of the age and one which is the concomitant of denunciatory political views. Mr. Brown, so far as we know, has never been a member of a legislative body and probably has the average ignorance of parliamentary practice and procedure. He had the self confidence, however, to put himself forward as a judge of the methods of a parliamentary inquiry without having attended a single session. Mr. Brown cannot divorce his comment from a sense of political spleen. Obviously he set out to discredit a parliamentary investigation participated in by the members of both political parties in the Legislature. To Mr. Brown it is a matter of indifference that those whom he made the subjects of his caustic wit are the elected representatives of the people. In effect it is the people he is indicting for having elected representatives of a character who do not see eye to eye with Mr. Brown.

The actual comment made by Mr. Brown is built up on hearsay evidence and the preconceived notions of his informants. He makes no secret of the object of his comment, which is to forward the fortunes of a new political party of which he is a member. The amusing feature of the situation is that he disclaims having anything to do with politics, apparently ignoring the fact that politics are simply the science of government and that he is engaged in propaganda to forward the claims to recognition of a new political party. Mr. Brown should learn that every inquiry undertaken by a legislative body, in fact every action that such a body takes, is of a political nature. Mr. Brown himself is obviously head over heels in politics, and in extremely partisan politics as well, or else he would have recognized, from the standpoint of judicial common sense, that there is unwisdom in oracular utterances on the basis of hearsay evidence.

GRAFT

Graft is one of the ugliest words in the dictionary. It gains added opprobrium when the practice is employed to further the defeat of the ends of justice. Those who uphold the methods whereby such graft can be engineered are accessories to the fact, even if unwittingly so, and it sometimes happens that unguarded bursts of misdirected enthusiasm, in the face of ignorance of events, put people in the category of supporting the processes of graft through decrying drastic attempts to put an end to the practice. It is an exceedingly dangerous thing for anyone in a seat of authority to stay the hand of justice or interfere with the processes of law and order. There is no more reprehensible practice. It is criminal in its intent, for the law must show no favors in the pursuit of its consequences.

Graft can be displayed in a number of ways—petty and otherwise. It can mean the derivation of personal emolument for the protection of "bootleggers." It can be the medium employed for preventing prosecution for the use of slot machines. It can attempt to throw the aegis of legality over the operation of sweepstakes. There are a multiplicity of ways in which those prone to the evasion of the law can secure the ear of those who are clothed with authority. Graft is a practice as old as the hills, and civilization's march seems to have greatly increased the temptations and dangers of human nature succumbing to its blandishments It is the duty of constituted authority to put every possible barrier up against such dangers and such temptations. Every phase of constitutional enactment should be insured freedom from the practice of graft. Where the Criminal Code is concerned, no action is too drastic to put an end summarily to any attempt to interfere with the legitimate processes of law and order.

HANDICAPPING BRITAIN

That definitely anti-British institution, the League of Nations, has thought out a new way of injuring our interests and limiting our power. A clause has been adopted by the naval committee of the Disarmament Conference forbidding a belligerent to make use of any vessels of war that might be building in its yards for another Power. This means that if we were to find ourselves at war we could not seize and utilize such warships as were being constructed by our shipbuilding firms to the order of, say, Greece or Brazil. The clause is aimed directly at us. Virtually we are the only country at all likely to have any considerable number of such vessels on the stocks. It is intolerable that we should be asked to acquiesce in such a palpable limitation of the naval power that springs from our unrivaled shipbuilding facilities.—London Daily Express.

The Weather

Meteorological Office, Victoria, B.C., at 8 p.m., April 12, 1932.

SYNOPSIS

The barometer remains stationary on the Coast, and cloudy, mild weather continues over this Province. Fine, mild weather, with moderate temperatures, are reported in the Prairie Provinces.

PRECIPITATION AND TEMPERATURES

	Rain	Min.	Max.
Victoria	Trace	48	61
Nanaimo	Trace	47	60
Vancouver	.12	48	64
Kamloops	--	44	56
Prince George	--	28	64
Estevan Point	--	38	50
Prince Rupert	.92	52	56
Dawson	--	18	46
Seattle	Trace	50	66
Portland	--	52	70
San Francisco	--	50	66
Spokane	--	50	74
Los Angeles	--	58	86
Penticton	--	40	63
Vernon	--	40	68
Grand Forks	--	38	76
Nelson	--	35	74
Cranbrook	--	29	72
Calgary	--	32	64
Edmonton	--	34	60
Swift Current	--	30	66
Prince Albert	--	30	56
Qu'Appelle	--	28	58
Winnipeg	--	20	38
Monday			
Toronto	--	27	39
Ottawa	--	34	40
Montreal	--	36	40
Saint John	--	38	44
Halifax	--	34	46

TUESDAY

Maximum	61
Minimum	48
Average	55
Minimum on the grass	42

Sunshine, 3 hours 6 minutes.

Rain, trace. Weather, fair.

5 P.M. WEATHER REPORTS

Victoria—Barometer, 29.94; wind, N.E., 4 miles; fair.

Vancouver—Barometer, 29.92; wind, S.W., 4 miles; cloudy.

Kamloops—Barometer, 29.80; calm; cloudy.

Prince George—Barometer, 29.82; calm; fair.

Prince Rupert—Barometer, 29.86; wind, S.E., 6 miles; raining.

Estevan Point—Barometer, 29.88; wind, S.E., 14 miles; cloudy.

Tatoosh—Barometer, 29.90; wind, S.E., 4 miles; cloudy.

Portland—Barometer, 29.84; wind, N.W., 4 miles; cloudy.

Seattle—Barometer, 29.88; wind, S.W., 8 miles; fair.

San Francisco—Barometer, 29.98; wind, W., 8 miles; clear.

Note and Comment

By R. B. D.

And having looked to government for bread, on the very first scarcity they will turn and bite the hand that fed them.—Burke.

Political parsons are bellowing broadcasts against politicians, whereas if they were true to the principles they profess the political parsons should be praying for the salvation of the souls of political sinners. It may be a rash thing to say, but we are going to take a chance and say that there are almost as many bletherers in the pulpits these days as there are bletherers in parliaments and legislatures—and there are a few bletherers even in those seats of the mighty, the chairs of editorial writers for the newspapers. The political parsons are demanding abolition of the party system of government. The editorial writers are thundering demands for the adoption of a non-political form of government.

* * *

The President of the Vancouver Board of Trade also declares that he has lost confidence in politicians and has demanded that all political governments be dissolved and governments of business men be formed. The fact is so well known that it does not require demonstration that parsons in many cases are so ill-informed upon the subject of business that they are incapable of intelligent management of their own private affairs. We can vouch for the fact—for it is based upon personal experience—that editors are only second to parsons, if indeed they are second to anybody, in their ignorance of business. The politicians may have made mistakes in their efforts to establish perfect governments and to give countries efficient administration of the countries' business; but God help any people who trust the administration of their affairs to a combination of clerics, scribes and business Pharisees.

* * *

The parsons and the scribes and the president of the Vancouver Board of Trade have declared that they have lost confidence in political governments and have demanded the dissolution of all political parties and the creation of a government in which there would be no politicians. The leader of the opposition in our legislature has pointed out something that we pointed out a few weeks ago: that there cannot be any such visionary institution as a nonpolitical form of government, for immediately a nonpolitical government is formed it becomes a political government and the body of a political party—and when a government is formed an opposition is automatically formed in opposition to that government. Such a condition must prevail as long as there are two or more individuals who differ in opinion, and there is no subject known to the minds of men in which there are so many divergences of opinion as on the subject of "government of the people for the people by the people." You may change the names of political parties, but you cannot eliminate party politics by the simple process of changing the names of political parties.

* * *

We were interested in the radical statements of the president of the Vancouver Board of Trade not only because he represents a big city and big business interests but because he represents a city which is governed by a non-political administration. While reading his opinions upon the failure of political governments in the province, we wondered whether Mr. Brown ever had given consideration to the matter of the success or failure of the civic administration of his own city. If the provincial government has been extravagant in its administration, has the Vancouver civic government been wise and frugal in its administration? Are the financial affairs of Vancouver relatively in much better shape than the financial affairs of the province?

* * *

Are not the financial affairs of Vancouver in such a hopeless mess that both the Dominion government and the provincial government have been repeatedly appealed to to extend relief—of course at the expense of the taxpayers of the Dominion and of the province. Mr. Brown has stated that the present condition of affairs is approaching a climax which may be tragical. Is the tragical complex of Mr. Brown due to the fact that the Dominion and the province, after careful consideration of their own financial situation, have been obliged to reject some of the demands of Vancouver?

* * *

If a non-party system of government is a better and more effective form of government than a party form of government, even relative to population, there is more crime in Vancouver than there is in other sections of the province. The police system of Vancouver is administered on non-party lines, yet housebreakers and hold-up men are pursuing their unlawful courses daily and nightly and "disappearing without trace" as far as the police are concerned.

* * *

If the clerics and the scribes and the big business men are so sure that they could clean up everything if given a chance, why do they not "try their prentice hands" on Vancouver? Why not stop their blethering and their scribbling and their denouncing and get into action in a limited way? Then after they had given a convincing demonstration of their superior capacity for government shriven of the crime of politics, they might have a claim for a trial in the wider field of the province and the Dominion. But it may be that impractical demagogues are more dangerous to social order than so-called practical politicians.

ST. LOUIS PARTY VISITS ISLAND

Mr. and Mrs. W. Poleman Make Trip to Victoria by Their Own Automobile

Mr. and Mrs. W. Poleman, of St. Louis, Mo., have arrived at the Empress Hotel on a tour of Western America, which they are making in their own car under the charge of a chauffeur. They will tour Vancouver Island take in the attractions of this part of the coast before starting homeward.

Mr. Poleman is president of the Western Tie & Timber Company, of St. Louis, and is naturally interested in seeing what Vancouver Island has to offer in the matter of forests.

With a population of about 1,500,000 in St. Louis and its immediate environs, there has been a concerted action towards taking care of the unemployed, with the result that a sum of about $3,500,000 has been raised to be used in alleviating the situation. By judicious handling of the situation, it is expected that St. Louis will soon be able to solve the troubles locally.

The Rhyming Optimist

By Aline Michaelis

SPRING GARLANDS

Now are the garlands of Springtime
Wreathed for the old world again;
Daisies are starring the meadows,
Primroses, silvered with rain.

Spring, with her pageant, returning
Breathless with beauty and bloom,
Dancing along the vast prairies,
Flooding the fields with perfume.

Restless the world is, and seeking
Balm for its unquiet breast;
Spring with her legions is bringing
Rapturous end to Earth's quest.

Spring with her visions and promise,
Whispers of gladness once more;
Under the April rain falling,
Daffodils dance at the door.

Green seas of meadowland lying;
Daisies adrift there, like ships,
Who could withstand or resist her—
Spring, with a song on her lips?

Tides at Victoria

Time of tides (Pacific Standard time), at Victoria, B.C., for the month of April, 1932.

APRIL, 1932

Date	Time	H't	Time	H't	Time	H't	Time	H't
	H. M.	Ft.	H. M.	Ft.	H. M.	Ft.	H. M.	Ft.
1 ..	2:26	8.2	7:55	6.8	13:19	7.0	18:13	3.8
2 ..	2:35	8.0	8:00	6.9	13:50	6.9	19:06	3.5
3 ..	2:34	7.7	8:19	5.5	13:05	6.8	19:40	4.1
4 ..	2:24	7.7	8:40	4.7	14:10	6.7	20:14	4.7
5 ..	2:19	7.8	9:06	4.1	15:11	6.7	20:49	5.2
6 ..	2:25	8.0	9:35	3.4	16:20	6.6	21:05	5.7
7 ..	2:35	8.0	10:10	3.0	17:45	6.6	21:19	6.2
8 ..	2:49	8.1	10:46	2.6	20:10	6.7	20:50	6.6
9 ..	2:56	8.3	11:29	2.3	.....		.....	
10 ..	3:04	8.3	12:13	2.1	.....		.....	
11 ..	3:05	8.5	13:00	2.0	.....		.....	
12 ..	3:15	8.6	13:49	2.0	.....		.....	
13 ..	3:32	8.5	14:40	2.0	.....		.....	
14 ..	3:50	8.4	15:32	2.3	.....		.....	
15 ..	3:43	7.9	16:30	2.6	.....		.....	
16 ..	1:20	7.8	8:50	7.0	9:20	7.1	17:25	3.1
17 ..	1:05	7.6	6:46	6.0	11:15	7.0	18:15	3.5
18 ..	1:05	7.7	7:20	4.7	12:40	7.0	19:00	4.2
19 ..	1:15	8.0	7:56	3.8	14:00	7.1	19:43	4.8
20 ..	1:30	8.4	8:30	2.3	15:24	7.2	20:20	5.6
21 ..	1:50	8.7	9:21	1.4	18:56	7.3	20:55	6.4
22 ..	2:11	9.0	10:10	0.7	18:36	7.5	21:30	7.2
23 ..	2:36	9.2	10:58	0.4	20:25	7.8	22:02	7.7
24 ..	3:00	9.1	11:50	0.4	.....		.....	
25 ..	3:20	8.9	12:40	0.4	.....		23:15	8.4
26 ..	0:50	8.3	3:25	6.5	13:33	1.1	23:40	8.8
27 ..	.....		.....		14:30	1.7	.....	
28 ..	0:05	8.4	.....		15:24	2.5	.....	
29 ..	0:25	8.2	.....		16:26	3.4	.....	
30 ..	0:40	7.9	7:30	5.5	11:08	5.6	17:16	4.2

The time used is Pacific Standard for the 120th Meridian west. It is counted from 0 to 24 hours, from midnight to midnight. The figures for height serve to distinguish high water from low water. Where blanks occur in the table, the tide rises or falls continuously during two successive tidal periods without turning.

The height is in feet and tenths of a foot, measured from the average level of low water.

To find the depth of water on the sill of the Esquimalt drydock at any tide, add 16.9 feet to the height of high water as above given.

To find the depth of water on the sill of the Bonsheen drydock add 30 feet to the height of high water as above given.

MOONRISE AND MOONSET

APRIL

Time of moonrise and moonset (Pacific Standard time), at Victoria, B.C., for the month of April, 1931.

Day	Rises	Sets
1	4:30 a.m.	3:17 p.m.
2	4:47 a.m.	3:37 p.m.
3	5:02 a.m.	4:35 p.m.
4	5:15 a.m.	5:42 p.m.
5	5:28 a.m.	6:48 p.m.
6	5:41 a.m.	7:55 p.m.
(New Moon on 6th)		
7	5:57 a.m.	9:04 p.m.
8	6:16 a.m.	10:13 p.m.
9	6:40 a.m.	11:21 p.m.
10	7:11 a.m.	.....
11	7:53 a.m.	0:28 a.m.
12	8:48 a.m.	1:33 a.m.
13	9:54 a.m.	2:10 a.m.
14	11:08 a.m.	2:45 a.m.
(First Quarter on the 14th)		
15	12:27 p.m.	3:12 a.m.
16	1:49 p.m.	3:38 a.m.
17	3:12 p.m.	3:55 a.m.
18	4:37 p.m.	4:13 a.m.
19	5:03 p.m.	4:30 a.m.
20	7:33 p.m.	4:49 a.m.
(Full Moon on the 20th)		
21	9:04 p.m.	5:12 a.m.
22	10:32 p.m.	5:43 a.m.
23	11:51 p.m.	6:23 a.m.
24	.....	7:18 a.m.
25	0:53 a.m.	8:22 a.m.
26	1:39 a.m.	9:34 a.m.
27	2:11 a.m.	10:53 a.m.
Last Quarter on the 27th)		
28	2:35 a.m.	12:06 p.m.
29	2:54 a.m.	1:19 p.m.
30	3:09 a.m.	2:27 p.m.

Note.—These times are correct to within one or two minutes. Dominion Meteorological Observatory, Gonzales Heights, Victoria, B.C.

SUNRISE AND SUNSET

APRIL

Time of sunrise and sunset (Pacific standard time) at Victoria, B.C., for the month of April, 1932.

Day	Rise	Set	Day	Rise	Set
1	5:54	8:40	16	5:20	7:08
2	5:53	8:42	17	5:18	7:08
3	5:49	8:44	18	5:15	7:08
4	5:47	8:45	19	5:14	7:09
5	5:44	8:48	20	5:12	7:10
6	5:42	8:50	21	5:11	7:12
7	5:39	8:51	22	5:09	7:13
8	5:37	8:52	23	5:08	7:14
9	5:35	8:54	24	5:06	7:15
10	5:33	8:56	25	5:04	7:17
11	5:31	8:58	26	5:03	7:18
12	5:29	8:59	27	5:01	7:20
13	5:27	7:00	28	5:00	7:21
14	5:24	7:03	29	4:58	7:22
15	5:22	7:03	30	4:57	7:24

The Meteorological Observatory, Gonzales Heights, Victoria, B.C.

TAXES UP AT PORT ALBERNI

City Council Finds Increase Unavoidable—Teachers Refuse Reduction

PORT ALBERNI, April 12.—At the meeting of the City Council last evening, Alderman Fleming intimated that there would be a considerable increase in the tax rate of this city, and that for the first time in the history of the town there would be an improvement tax. "The ratepayers are going to get a surprise at the mill rate. It is not what the City Council wants to do, but what we have to do," stated the alderman. For years Port Alberni has been holding the improvement tax as a reserve, but it is now felt that the time has arrived when the city must follow the suit of the great majority of other cities in the province, and use this form of taxation.

TEACHERS REFUSE CUT

A general discussion took place over the refusal of the teachers of the elementary schools either to accept a reduction in their salaries or to make a grant to the city. Alderman Fleming stated that the residents of the city, who are paying these salaries, expected the teachers to fall in line with the high school staff and the city employees, who are making a donation of 10 per cent of their salaries towards unemployment relief. "This means," said Alderman Fleming, "that there must be a reduction before the next school term. It is not a question of paying the teachers what they may be worth, it is solely a question of paying what we can afford. We may not be able to get the best teachers in the province at lower salaries, but we will get the best we can, with what we are able to pay."

MIGHT CLOSE SCHOOL

Alderman Watson stated that on the Prairies it had become necessary at several places to close the schools with the exception of the junior classes, and if the teachers demanded more than the taxpayers could pay, then the same course would have to be taken in this city. The teachers evidently took no interest in civic affairs, or they would understand the serious financial situation which the city faces, he concluded.

Ex-Mayor John Kendall wrote to the council asking that the lane at the side of his house be graveled, as it was impossible to travel over it. Alderman MacMillan stated that it was not the policy of the city to gravel lanes, but that the city would supply gravel free of charge to anyone who wished to look after this sort of improvement.

TENNIS CLUB OFFER

An application was received from the tennis club asking for the use of the city tennis courts, and offering the city 60 per cent of all fees collected up to $150, and 75 per cent of all sums over $150. This is to be in lieu of rent. It was decided to ask the club to pay the same amount which had been paid for the year 1931.

Adjutant Sharp, of the Salvation Army of Victoria, addressed the council on the work of this organization, and asked that the city make a financial grant towards its work. This was referred to the finance committee.

TRUE BILL FOUND BY NANAIMO JURY

Five Chinese Must Stand Trial on Charge of Robbing Fellow Countryman

NANAIMO, April 12.—In the Nanaimo Assize Court this morning the grand jury brought in a "true bill" against Henry Woo, Wong Hing, Guey Lee Hen, Cling Hoy and Hing Kam, charged with robbery with violence from the person of Wong Wah Quock in Nanaimo Chinatown on February 28 last. The accused pleaded "not guilty," and were defended by F. S. Cunliffe, Nanaimo, and Frank Higgins, K.C., Victoria. The court stood adjourned until 2 p.m. The grand jury also brought in a true bill against Elizabeth Micheaux, of Ladysmith, charged with burning a house owned by her at Ladysmith on the night of February 15, 1931.

In dismissing the grand jury, which is the last in the history of Nanaimo County, owing to new legislation at Ottawa, His Lordship Justice W. A. Macdonald thanked them for their services. The jury, in its recommendations to the court, petitioned the Government to erect more suitable jail premises in Nanaimo.

MAKING CANVASS FOR MEMBERSHIP

Residents of Saltspring Island Make Arrangements for Campaign in Aid of Hospital

SALTSPRING, April 12.—A representative gathering from the various districts of Saltspring Island was present at a meeting held at Ganges on Tuesday afternoon. The meeting was called at the instance of the board of the Lady Minto Gulf Islands Hospital, with a view to making a canvass for hospital membership early in May. Rev. F. Popham was in the chair and Rev. William Allan acted as secretary.

W. M. Mouat, hospital treasurer, presented a financial report, and unanimous expression of satisfaction was given in that the hospital had been most successful in meeting its obligations during stringent conditions. Reference also was made to the loyal support which had always been rendered on the part of the hospital auxiliary, the local women's organization and the residents generally. It was recognized by all, however, that with the exception of that substantial aid accruing from the Provincial Government, the chief source of income lay in membership subscription. During 1931 there had been an adult membership of 198 and sixty-two children, and it was felt that, if these figures could be increased, the financial conditions would be considerably improved.

It was decided, therefore, to carry out an extensive canvass during hospital week, May 9 to 14. The following were elected to visit the Saltspring districts: T. F. Speed, A. Crofton, Rev. William Allan, W. M. Mouat, S. Holmes, Mesdames Inglis, Parsons, G. Mouat, J. Mouat, Beech, Johnson, Charlesworth, Maxwell, Misses Akerman and B. Shaw. After a hearty vote of thanks was tendered to Mr. Popham for his assistance as chairman the meeting adjourned.

THE COLONIST IN LONDON

The Colonist may be procured at the International News Stand of Messrs. Selfridge & Co., Oxford Street.

Bedroom Suites Of Striking Beauty

EVERY suite of furniture for display in the Weiler showrooms is selected with extreme care. The result is that when you come to Weiler's you need waste no time in looking at commonplace, ordinary styles. You choose from a display where quality is evident, and values unmistakable.

WEILER'S

Complete House Furnishers

Government Street Established 1862

TONE UP YOUR SYSTEM!

It's surprising the beneficial results received from using a Wilshire I-on-a-co Belt. No shock or inconvenience, and an absolutely new Belt for only $5.00.

H. AUSTIN GOWARD

Sales Manager

Phone G 5241 Evenings, G 3156

Boys' 'Basketball' Canvas Shoes — Sizes 11-13 85c

Ankle pads, laced to toe..... — Sizes 1-5 89c

The General Warehouse, Limited

1110-14 GOVERNMENT STREET

Clean, Safe, Sanitary and Economical

Our All-Metal Refrigerators at only $9.95 are giving entire satisfaction. Ask anyone who has one.

INSPECTION INVITED

The Red Cross Workshop

584-6 Johnson Street Empire 3513

A Pleasant Financial Programme

for YOU, Miss Business Girl

To pay you up to $100 a month after you leave your desk for good—

To enable you to provide for any dependents—a mother, an invalid relative—should you die unexpectedly—

To give you a substantial return with perfect safety on your savings—

To provide a reserve fund for unexpected demands at any time.

If your life plans do not include the above very reasonable provisions for your comfort and safety we invite you to discuss the matter with us right away.

Every thoughtful woman knows that she will not be able to work all the days of her life. She knows how unpleasant it would be to be dependent on friends or relatives for support in her later years.

$100 a month under our retirement Income Plan would be a very snug income to be sure of when you wish to retire. Enough to make a woman independent and able to come and go as she pleased.

And even a small sum, saved regularly, will provide generous protection under our Plan.

.....SEND THE COUPON TODAY FOR COMPLETE INFORMATION.....

The Imperial Life Assurance Co., Head Office, Toronto, Ont. 27

Please send me full particulars by mail of your Imperial Retirement Income Policy.

Name .....

Address ..... Age.....354 A

Nanaimo Pioneer Called to Rest

NANAIMO, April 12.—Joseph Dudley Pearson, at the age of seventy-seven years, passed away at the family residence on Milton Street last evening, after a lengthy illness. Mr. Pearson, who had resided here for the past forty-five years, was a native of Brierley Hill, Staffordshire, England. He is survived by his widow and one son, George S. Pearson, M.P.P.

Mr. Pearson was a prominent churchgoer, never missing a Sunday when his health was fit. He also was a prominent member of Black Diamond Lodge, I.O.O.F.

Japanese fishing concerns secured 395 fishing grounds at the recent auction in Vladivostok, giving them control of 58 per cent of the fishing grounds in the district.

Semi-Ready Suits and Topcoats

Last until ripe old age relegates them to the "needy," still retaining their look of aristocracy. Suits 35 to 48. Suits, $25.00 to $45.00. Topcoats, $22.50 to $28.00. Other makes at lower prices.

Vincent & Tuck Limited

1201 Douglas Street

FINEST CREAMERY BUTTER — OUR OWN BRAND — CENTRAL CREAMERIES LTD.

FIFTY YEARS AGO TODAY

(From The Daily British Colonist of April 13, 1882)

Loss of Steamer Cassiar—The Fraser River steamboat Cassiar sank yesterday about three miles above Hope, having struck on one of the Sister Rocks. She was laden with railway freight, a portion of which was salvaged by the Reliance, but it is feared that the boat itself will prove a total loss.

More Strikes—The deck hands on board the steamers Etta White and Woodside went on strike Friday evening. Two new hands were engaged on board the Etta White, but when wanted for work this morning, it was found that they were missing.

Canadian Coin—Canadian coin, like Canadian influence, is gradually making itself felt. A few months ago a piece of Canadian silver in Victoria was a curiosity. Now the bulk of silver in circulation is composed of Canadian 10c., 25c and 50c. Five-cent pieces do not meet with much favor yet, but the day is coming when they will be a very welcome circulating medium. The country is not far enough advanced in the direction of poverty to have any use whatsoever for cents.

Salmon Pack Light—Canneries on the Sacramento River report a very light run of salmon, and fishermen and operators claim that the bad season is due chiefly to the excessively high water and its unusually muddy character.

PLATES
PLATES at New Low PRICES
DR. COULTAS
1308 DOUGLAS ST.
(GROUND FLOOR)

Leeds, England, may use castiron blocks for pavements.

POLICE MOVE DISAPPROVED

Public Meeting Protests Change in City's Law Enforcement Department

Resolutions expressing disapproval of the change of administration of Victoria's police department from an elective board to one consisting of the Mayor, Police Magistrate, and a County Court Judge, were passed at a public meeting held last night at the Victoria City Temple and attended by approximately 1,200 citizens.

The resolutions are as follows:

"That this meeting expresses its strong disapproval of the vote cast by the four city members of the Legislature in the matter of the amendment to the Municipal Act as it affects the Police Commission of this city, and urging that such action deprives our citizens of their franchise rights, and that a copy of this resolution be forwarded to the Hon. R. H. Pooley and the four city members of the Legislature."

ASK FOR HEARING

"Whereas, the Victoria City Council has expressed its approval of the action of the Provincial Legislature in the matter of the dismissal of the Police Commission of this city without a hearing;

"Therefor be it resolved, that this meeting do hereby register its protest and urges that in justice to the dismissed Police Commissioners the latter be given a hearing regarding the grave implications which have caused them to be ousted from office, and that a copy of this resolution be forwarded to the City Council."

Both resolutions were carried without a dissenting vote.

Rev. Dr. Clem Davies was the chairman for the meeting, and addressed the gathering before introducing the two other speakers, E. B. Andros and Captain H. S. Thain. The speakers criticized the actions of the Government in enacting legislation to do away with the elective form of police commission without first giving the people of Victoria an opportunity to express by the ballot their desires.

RIGHTS OF PEOPLE

While the the meeting was called ostensibly to deal with the "Police Commission matter" and the people's rights, there was an occasional outburst of bitter criticism against administrative measures and against governments of the day. E. B. Andros said that the bill creating a new form of police commission was ill-advised, and he felt that an injustice had been done to the people of Victoria. Captain Thain said the action of the Legislature was an arbitrary one, and one that struck at the fundamental rights of the people of the British Empire.

All speakers were given an attentive hearing, and the applause was generous throughout. Dr. Davies, as chairman, kept the gathering in good humor with epigrams and with humorous sidelights and references to officialdom in the capital city calculated to set ears tingling. In his open criticism, he spared neither Government nor City Council, and made a strong plea for the maintenance of the rights of the people of the city, and added he considered the recent change in the administration of the police department an insult to the people of Victoria whom, he said, "had not been given equal rights with the Municipality of Esquimalt or any other town or hamlet in the Province of British Columbia."

Following adoption of the two main resolutions, the meeting adjourned at 9:25 o'clock with the singing of the National Anthem.

Can't Get Rested? • *Correct Trouble Here!*

TOO TIRED to get up. That's a common experience, but *unnatural!* The cause, doctors discover, is very often . . .

CONSTIPATION . . . sluggishness! To correct this ailment, doctors advise yeast.*

Do you Wake up TIRED?

TIRED when you go to bed! Tired when you wake up! Tired and "no good" all day!

Do those three sentences describe you?

Doctors have found that abnormal tiredness is often a sign of a very serious kind of *inner* fatigue.

"Intestinal Fatigue," it is called.

In Intestinal Fatigue, your system is slowly poisoned by food wastes retained too long. You notice the effects in headaches, "nerves" . . . in that slack, listless feeling . . . in loss of appetite and pep.

But it's actually very easy to correct this evil now. World-famous doctors advise eating *fresh yeast!*

Millions show this effect of constipation! *What they need*

Fleischmann's Yeast is a food. It mixes with the residues of other foods in your body. Softens them. "Tones" and literally strengthens the intestinal muscles to clear them away regularly.

Thus yeast brings normal elimination—cleanses the body of poisons—stimulates—purifies.

Thus it gives you a keener appetite . . . improves your digestion . . . helps you enjoy rich, restful sleep, so that soon you get your old-time energy back again!

Isn't it time you actually tried Fleischmann's Yeast? Just eat 3 cakes a day, regularly. Directions are on the label. You can get it at grocers, restaurants, drug stores, soda fountains.

(It's rich in three important vitamins, you know—B, G and D.)

★IMPORTANT—Fleischmann's Yeast for health comes only in the foil-wrapped cake with the yellow label. It is yeast in its fresh, effective form —*the kind doctors advise!*

Eat FLEISCHMANN'S YEAST *for Health* —3 *Cakes a Day*

Buy Made-in-Canada Goods

Vote "YES"

And Pass the By-Law Tomorrow

Why Should We Pass the By-Law?

Because the tax bill will be too heavy for us to pay if we don't.

Because our taxes will increase by 41 per cent over last year.

Because a $50.00 tax bill last year will be raised to $70.50 this year and $100.00 tax bill will be raised to $141.00 this year. A very heavy increase.

Because owners of vacant land will stop paying their taxes if we don't keep the rate down, and the city will own a great many more vacant lots on which no taxes will be collected.

Because the man who has a mortgage on his home is faced with all the problems he can handle, and a heavy tax increase in these days of unemployment may cause him to lose his home.

How Is the Mill Rate Arrived At?

On March 14 the City Comptroller advised the Chairman of the Finance Committee that the budget called for	$2,547,749.57
Plus cost for 9 months of Social Services (new charge)	60,000.00
	$2,607,749.57
Less Refunding Serial Debentures	200,000.00
1932 Levy	$2,407,749.57
1931 Levy	1,707,771.41
Apparent increase	$ 699,978.16
With 50% levied against improvements each one mill produces $40,757.43, and $699,978.16 equals	17.17 Mills
Add to this last year's mill rate	42.00 Mills
Total required this year unless By-Law is passed	59.17 Mills

Probable Result of Increase in Mill Rate . . . WHICH MUST BE AVOIDED

Each 1 per cent of taxes levied equals $24,077.49. Last year tax collections fell off 2 per cent when the rate was raised 1½ mills. How much will tax collections fall off this year if the rate is raised by 17.17 mills? We shall probably collect only 75 per cent of the taxes, a reduction of 13 per cent from last year. 13 per cent equals $313,000 (approximately), which is over 7½ mills more to be added to the mill rate.

Record Your Vote—Remember It Takes 3 Votes "For" to Offset Every 2 "Against"

POLLING TOMORROW

9 A.M. TO 7 P.M. MARKET BUILDING.

ARCHITECT IS SUING COMPANY

Action Against Penticton Hotel Owners for $3,109.50 Being Heard Here

Penticton's new community hotel which, when completed, will probably cost $46,000, was the keystone of an action started in Supreme Court here yesterday, in which William J. Semeyn, Victoria architect, is suing the Surmot Investment & Development Company, Limited, for $3,109.50, alleged to be due him as architect's fees in connection with the construction of the hotel.

Mr. Semeyn claims he was engaged by the Surmot Company to make preliminary studies, prepare sketch drawings, working drawings and specifications for the erection of the hotel on Lakeshore Drive, in Penticton, at an estimated cost of $75,000, for which he was to receive 1¼ per cent of the estimated cost.

ARCHITECT'S CLAIM

This site was abandoned and construction of the hotel was started on Main Street and continued until last December, when difficulties arose between the owners and the contracting firm. Mr. Semeyn is claiming $637.50 on the Lakeshore project and on the Main Street building he claims $1,320, or approximately 6 per cent of the cost of work already done on the building, estimated at $22,000, and $1,152, approximately 4.8 per cent of the estimated cost of the uncompleted portion of the hotel.

The defendant company sets up in defence that no money is due to Mr. Semeyn and that the Surmot Company was dealing with the firm of Semeyn & Totty, and payments to the extent of $1,640 has been paid by the company to that firm and, based on understandings between the parties, the firm of architects was paid $680 in excess of the amount due.

DEALT WITH FIRM

George E. de la Mothe, of the Surmot Company, was on the stand yesterday afternoon and denied that the amount alleged to be owing was due to Mr. Semeyn. He claimed no fees were agreed upon in connection with the Lakeshore proposition and what money was paid to Mr. Semeyn was in the nature of expenses for traveling from Victoria to Penticton in connection with the project. He claimed his company was dealing with the firm of Semeyn & Totty during the Main Street construction. In the witness box, Mr. Semeyn said that no partnership had ever existed between him and Mr. Totty, although he was working for him and took charge of a branch of the work, in Victoria and at Penticton.

Other witnesses heard were H. R. Brown, subconstractor on construction; F. E. Parker, former superintendent of construction, and P. L. James. The case is being continued this morning. D. S. Tait is counsel for the defendant company, and P. J. Sinnott is acting for Mr. Semeyn.

Death Summons Mrs. E. J. Kipling

The death occurred yesterday at her late residence, 770 Kings Road, of Emily Jane Kipling, relict of Thomas Kipling. She was born at Truro, Cornwall, England, and had been a resident of Victoria for the past fifty-one years.

The deceased is survived by two daughters and one son, Mrs. W. F. Miller, of Van Nuys, California; Miss Ruth Kipling and Mr. Rudyard T. Kipling, of Victoria. There also survive three grandchildren, a stepfather, James Woolcock; two stepbrothers, William and John Woolcock, and two stepsisters, Mrs. C. Waller and Miss E. Woolcock, all of Victoria.

The remains now repose at Hayward's B.C. Funeral Chapel, where the funeral service will be conducted at 3:30 o'clock on Thursday. Following the service, the remains will be sent to Vancouver for cremation.

LEADERS OF CITY FIRMS BEHIND LOAN

Businessmen Unanimously Support By-Law After Hearing Mayor's Speech

ONLY COURSE OPEN OPINION EXPRESSED

Business leaders, bank managers, heads of large real estate firms and small propertyholders unanimously endorsed the city's $500,000 Loan By-Law at a meeting held in the Council Chamber last night. The support was tendered after Mayor David Leeming had given an illuminating address on the city's financial problem and had been congratulated on the manner in which he had worked for the lightening of the city's tax burden.

At the conclusion of His Worship's speech, F. E. Winslow, manager of the Royal Trust Company; R. H. B. Ker, of Ker & Stephenson; Major H. C. Holmes, of Pemberton & Son, and many other representatives of large business houses endorsed the by-law on behalf of themselves and the firms they represented.

INCREASED BUDGET

Mayor Leeming pointed out that the city this year faced an increase in expenditures of $900,000 over the 1931 budget. This was due largely to the fact that last year's council had a deficit of $165,000 and was committed to a programme of relief work amounting to $500,000, which, after being started, was approved of by the Dominion Government to only the extent of $285,000. Unemployment relief this year, added social service costs and decreases in grants brought the increase up to $900,000.

The city, the Mayor said, had obtained power to refund $200,000 of serial debentures. This left the increase over last year at $700,000.

REVERSIONS LOOM

"Already we have experienced what it means to have property reversions amounting to millions of dollars. If the by-law does not pass, the tax levy will increase 41 per cent. Keeping this in mind, what do you think will be the effect on reversions if the mill rate is increased? I leave it to your own imagination," the Mayor declared.

The Mayor spoke of the decreases in rental values and alluded to the fact that vacant land paid $200,000 in taxes to the city. "Raise the mill rate 41 per cent and you know what will happen to that vacant land. It will be back on the city's hands," he said.

Roughly, the budget as it stands today amounts to $2,407,000. Compared with the $1,700,000 budget of 1931, this leaves $700,000 to be levied for above last year's taxes. This means an increase in the tax rate from approximately forty-two mills to 59.17 mills.

COLLECTIONS DROP

Last year the rate was increased one and a half mills. As a result collections fell off 2 per cent. "What will be the result if we increase the levy seventeen mills this year?" the Mayor asked. "Why the falling off will be stupendous. I put the collection of taxes at such a rate at 75 per cent, which would mean a decrease of $331,000 in our revenue for which we would have to levy.

"It is absolutely imperative that this by-law pass and that the $500,000 loan be spread over a fifteen-year term," His Worship declared. "I want to impress upon you that the negative mind is the one that is most determined, and the only way we can get the city out of this financial dilemma is by every one of us who is in favor of the by-law to go to the polls on Thursday and vote 'Yes,'" the Mayor concluded.

WOULD ECONOMIZE

Alderman P. R. Brown, chairman of the finance committee, emphasized the remarks made by the Mayor and pointed out that because the by-law asked for $500,000 it did not necessarily mean the city would borrow that amount. If the loan could be reduced the council would certainly do so.

Alderman John A. Worthington, Alderman H. O. Litchfield and Trustee J. L. Beckwith all spoke in support of the by-law, after which the business representatives asked questions and the vote of endorsement was passed.

FINANCIERS ARE NOT IN HARMONY

R. T. Riley, of Winnipeg, Says Comparison of Opinions Shows Wide Diversity

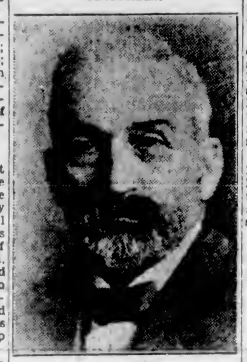

R. T. RILEY

R. T. Riley, of Winnipeg, who has been spending the Winter on the Pacific Coast between Victoria and Vancouver, is at the Empress Hotel for a few days before leaving for his home in Manitoba. The visitor, who has now reached an age where he does not pretend to confine himself to close business hours, is still strongly interested in various financial institutions and is reputed to be one of the wealthiest men in the capital of Manitoba.

He was one of the organizers of the Great-West Life Assurance Company, which has its headquarters in Winnipeg, and holds Policy No. 1 in that organization. He is now vice-president and has held that office for many years.

Mr. Riley has of late been collecting from various papers and magazines the opinions of financiers of repute upon the situation which prevails and the solutions suggested. These include the opinions of British, American, French and German students. When they are compared, he says, it is rather startling to note the wide diversity of the opinions, and the clashing of the ideas expressed. It bears out to his mind the fact that there can be no positive solution offered.

Mr. Riley is a frequent visitor in Victoria and is of the opinion that there is no place that offers more attractions for the residents on the Prairies for the Winter season than does this city.

Germany exported more shoes last year than in any twelvemonth since 1913.

ESTABLISHED 1885

MEN'S OXFORDS

In Goodyear welts; $5.00 values for

$3.95

MAYNARD'S SHOE STORE

649 Yates Street Phone G 6514

WHERE MOST PEOPLE TRADE

There's Gold In Them Thar City Gutters

But Relief Workers Have Rude Awakening and Find That Sewer Pipe Dream Can't Come True

For a short time yesterday Victoria showed promise of becoming the fabled city with streets of gold, and Hugh McLeod, foreman of the relief gang at the corner of Fernwood Road and Pandora Avenue, had hopes of being the savior of the city's finances.

The excitement started when one of the workmen, swinging his pick, struck a yellow metal, which looked like gold. He immediately shouted and informed the other workers of his find, and called Mr. McLeod, whom he knew to be a man of mining experience, to inspect the metal.

After a careful scrutiny, Mr. McLeod dashed the amateur miners' hopes to the ground by announcing that "all that glitters is not gold," and that the discovery was only silica, a practically worthless ore.

ANNUAL MEETING SET FOR MAY 2

Dr. E. M. Best, National Y.M.C.A. Secretary, Will Attend Yearly Gathering

In an endeavor to facilitate the attendance of Dr. E. M. Best, of Toronto, national secretary of the Y.M.C.A., the local board of directors has decided to hold the annual meeting on Monday, May 2.

It is hoped that during his stay here, Dr. Best will address at least one of the service clubs, and plans are being made for him to occupy the pulpit of one of the prominent local churches during the Sunday.

Dr. Best has been for many years professor of religious education for some of the co-operative theological colleges associated with McGill University, and besides his educational status, has an enviable reputation as an athlete.

WAS BURIED YESTERDAY

The funeral service was conducted yesterday morning for George Brickell. The cortege proceeded to St. Andrew's Cathedral, where mass was celebrated by Rev. Father Bradley. Interment was made at Ross Bay Cemetery, the following, representing the Army and Navy Veterans, acting as pallbearers, R. W. Margetts, J. Crabbe, H. B. Davies, George E. Wilson, L. A. Marston and Neil Smith.

LAST RITES TODAY

This afternoon, at 2 o'clock, the funeral will be conducted for Mrs. Agnes Kennedy Stewart, the Plymouth Brethren being in charge of the service. Interment will be made at Ross Bay Cemetery.

Pure Black Pepper, in bulk, ½ lb. 18c
Ormond's Dog Biscuits, regular 70c sack for 59c
Stoned Thin Wheat Wafers, pkt. 13c
Empress Prepared Mustard, per jar 10c

Extra Quality Creamery Butter, lb., 28c; or 3 lbs. for 80c
Non-Fertile Eggs, Extras, fresh daily from Uplands Farm. Per dozen 20c
Case lots, dozen 18c
Watergiass, tin 17c
Boiling Fowls, lb. 20c
Try Our Corned Beef, lb. 14c
Corned Pork, lean shoulder cuts lb. 14c
Local Lamb Shoulders, lb. 12c
Beef Dripping, 2 lbs. 11c

D.C.L. Malt, 3-lb. tin 49c
Demerara Sugar, 4 lbs. 25c
Vi-Tone, tin 25c
Pure Spices, Empress, 3 tins 25c

VERY SPECIAL
Mild Cheese, lb. 15c

Libby's Queen Olives, 18-oz. sealer 29c
Baker's Cocoanut, pkt. 10c
Dr. Jackson's Breakfast Pudding, regular 35c pkt. 28c
Pure Gold Quick Puddings, 2 for 25c
C. & B. Potted Meats, jar 19c
Extra Large Cauliflower, each 15c
Local Rhubarb, 3 lbs. 25c
Local Spinach, 3 lbs. 25c

Robertson's Chocolate Bars, 6 for 15c

PHONE E 2530
We Deliver
H.C. KIRKHAM'S
Modern Store
2509 Estevan Avenue

HAYWARD'S
B.C.
FUNERAL Co
Phones
E 3614 G 7679

FUNERAL TODAY

The funeral of Jacob Simpson, who passed away Sunday at the residence of Mr. and Mrs. T. Bate, 3154 Davie Street, will take place this afternoon at 3:30 o'clock from the Sands Mortuary Chapel. Charles Morgan will officiate and the remains will be laid to rest in the family plot at Shady Creek Cemetery, Saanichton.

Your Will *becomes the* Law

—for those you leave behind

YOU would not go out of town for any length of time without leaving clear instructions for running your business. And even though you could probably repair mistakes on your return you would not make your instructions so hard and fast that your staff could not meet changes in the situation.

When you die your instructions about your Estate—called your Will—become Law and are legally binding on your Executor and Trustee. Any mistakes in your Will cannot be remedied. Should an emergency arise your Executor can act only if you have given him the necessary discretionary powers. So, in drawing up a Will and particularly a Trust, if your beneficiaries are to get the most good out of your Estate, you must legislate on their behalf with sympathy and foresight.

To carry out such legislation well throws a great responsibility on your Executor and Trustee and demands exceptional experience. By appointing a Trust Company you can be certain that you have made the future secure for your beneficiaries.

Published by a group of

THE TRUST COMPANIES OF CANADA

Bacon, Eggs, Butter

Choice Breakfast Bacon, piece cut, per lb. ..... 14¢
Strictly Fresh Eggs, Large Extras, 2 dozen for ..... 35¢
Choice Quality Alberta Butter, per lb., 26¢; 3 lbs. for ..... 75¢

Reception Mayonnaise 8-oz. jar ..... 19¢
Tasty Ontario Cheese Regular 35c lb. ..... 29¢
Home-Cooked Ham, Jellied Lunch Tongue — Lb. 30c
Cooked Corned Beef, Ham Bologna — Lb. 15c

Fraser Valley Jam, Raspberry, Strawberry and Black Currant, 40-oz. jar ..... 39¢

Flapjack Pancake Flour 2 pkts. for ..... 29¢
Kay Brand Pancake Syrup 23-oz. jug ..... 22¢
Robin Hood Flour 49-lb. sack $1.29
Buckeye Yellow Cornmeal 5-lb. sack ..... 27¢

Smoked Cod Fillets, lb. ..... 10¢
Fresh-Caught Halibut, half or whole fish, per lb. ..... 12½¢
Loin Mutton Chops Per lb. ..... 15¢
Pork Liver, 3 lbs. for ..... 25¢

H. O. KIRKHAM & CO., LTD.

612 Fort Street

NEW TELEPHONE NUMBERS
G 8181 Groceries (3 Phones) G 8155 Meats, Fish, Provisions (3 Phones)
E 8081 Fruit E 0251 Office and Delivery Inquiries

SUNSHINE INN WORK OUTLINED

Captain B. J. Gadsden Addresses Kiwanis Club—Impromptu Programme Is Provided

Mayor Ralph Webb, of Winnipeg, who was to have addressed the Kiwanis Club of this city at the luncheon meeting yesterday was unavoidably detained in Alberni and had to telegraph his regrets. "I will tell the story of Vancouver Island wherever and whenever I get the opportunity," he added in his message. In his absence, a varied programme was provided, in which the orchestra rendered selections, and a number of community songs were sung under the conductorship of Thomas Kelway.

Capt. B. J. Gadsden, who is in charge of the Sunshine Inn, where relief is being provided to those who are in need of meals, spoke briefly. He said that it had been a wonderful privilege to him to have a part in the work that was being carried on. He thanked those who had assisted in various ways, and in this he included a number of the members of the Kiwanis Club.

Every week he was receiving thanks from some of those who had been assisted in the inn. They came and said that this had carried them over, and they were now obtaining work for a time which would relieve them from further need. From time to time men were being found places to work in gardens and render other casual aid.

Under the charge of Rowan Mackenzie, an intelligence test was carried out before the close of the luncheon to the amusement of all.

"What is the matter with your feet?"

"I've got corns."

"Why don't you do something for them?"

"Why should I? They've never done anything for me!"

JUST as a good refrigerator is well insulated to keep the cold in, *so the oven of the new McClary Gas Range is SUPER-INSULATED to keep the heat in.* The heat is kept inside the oven, where it belongs, and this means perfectly roasted meats, evenly baked, delicious pies, pastries and cakes. You need less gas, because no heat is wasted. And in summer you have a cool kitchen to work in.

And as for beauty. Trim, graceful, gleaming in their lovely smooth porcelain enamel finish, you have a selection of the smart Tantone, the Grey with White or the Ivory with Green finishes.

Full sizes cabinet models or compact, low oven models. Automatic oven heat control available on all models. Every up-to-date convenience. And all at modest prices.

McClary Enameled Ware, the ideal Ware for use with gas. Produced in exact colors to match your range.

McCLARY GAS RANGES

ANOTHER GENERAL STEEL WARES PRODUCT

ANCIENT MINER HAS CLOSE CALL

Barkerville Prospector Is Trapped for Week in Cabin by Fallen Roof

QUESNEL, April 12.—Bill Brown, eighty-eight, Barkerville's oldest working prospector, a resident there since 1872, is recuperating from the effects of injuries received when snow and ice from his cabin roof, on Jack-of-Clubs Creek, fell on him. Unable to stand upright, owing to injury to his back, he lay on the cabin floor for a week before anyone became aware that he was in distress.

Bill Sparling, his neighbor on Queen-of-Clubs, back-packing in to his prospect, was passing by on his second trip before he sensed anything amiss. Investigating, he found Brown gathering fuel on his hands and knees. For a week he had lived on a diet consisting chiefly of sugar. A rust-eaten stovepipe prevented the stove from drawing, and he had been unable to prepare proper food.

Smoke filled the cabin, and Brown's eyes are bloodshot, his patriarcial beard is saturated with smoke, and his skin is the color of Indian-cured buckskin; but beyond that he claims he is little the worse for his week's trying experience.

He plans on working his property on New Creek this season, and it was while on his way there that the thought occurred to him to detour into Jack-of-Clubs, a mile and a half, to see how his cabin fared after a Winter of heavy snow.

Stout miners, on snowshoes, hauled Brown out to the main road on a handsleigh.

BELIEVE LIQUOR RING IS BROKEN

Eight Arrested in Raids by San Francisco Prohibition Agents—Much Liquor Seized

SAN FRANCISCO, April 12.—Federal prohibition agents, in a series of three raids today, arrested eight men, seized a large quantity of alleged liquor, and then expressed belief they had broken up a Coast-wide liquor shipping ring.

Eleven sacks of liquor, forty gallons of alcohol and two automobiles were seized. Two other raids were carried on simultaneously by other agents, who expressed the opinion the places were caches of the central organization.

Agents filed affidavits with United States Commissioner Ernest Williams that on April 8 two of those arrested, "Red" Hogan and Abe Sherman, shipped liquor to George E. Rice, Los Angeles, and on April 6 shipped a quantity to the Star Paint Company, Portland, Oregon.

Both shipments were seized before they left San Francisco.

MOUNTED POLICE IN SEA-GOING SERVICE

OTTAWA, April 12.—In addition to absorbing the land personnel of the Customs Preventive Service, the Royal Canadian Mounted Police have also taken in the sea-going branch of that service. Negotiations with the Department of National Defence, carried on with a view to having the sea-going service absorbed in the Royal Canadian naval forces as a coastguard branch, have not materialized.

Announcements

Are You Not Altogether Dismayed at the disastrous results caused by the various preparations you have tried for the removal of superfluous hair? Are you so discouraged that you just feel you have not the heart for anything? Then now is the very time to go to the one who is both qualified and willing to help you. Do not endure this depressing humiliation one day longer—you just do not have to. Miss Hanman, 503 Sayward Building. Phone G 7642.

The Original Imperial Fruit Cake has a delicious flavor, which is not found in any other cake. Try a sample at our store and compare its fine qualities. There is no better cake on the market, and is made only by Masters.

Let us print your wedding and social stationery—invitations, announcements, at home and visiting cards, boxed notepapers. The latest and most correct styles. The Colonist, 1211 Broad Street. Phone G 5241.

Do Not Let Your Complexion and hair tell tales of time and neglect. Stay attractive, fascinating and charming with the aid of Harper Method cosmetics and treatments. 313 Sayward Bldg. E 4926.

Morning Special at Tyrrell's Hairdressing Parlors at David Spencer, Ltd., 9 till 10, without appointment. Marcel or finger wave, 50c; with shampoo, 75c; permanent wave, $5.75. All experienced operators.

The Beehive—The best place for reliable English Socks and Stockings. Men's Socks from 50c; Children's 50c; all wool. Try our $1.00 Silk Stocking; it will not ladder.

Flowers Delivered to the Jubilee Hospital from the Jubilee Flower Shop. Phone E 6342. Cut flowers, potted plants, shrubs. 1807 Fort Street, at Richmond.

A meeting of the members of the Gorge Vale Golf Club will be held at the clubhouse on Thursday, April 21, at 8 p.m.

Dr. Lewis Hall wishes to notify his patients that he has resumed practice again. 204 Sayward Bldg.

Frank LeRoy will speak on the by-laws over radio station CFCT, tonight, 6:30 o'clock.

Miss Van Becker announces removal Turkish Baths to Metropolitan Building, opposite Postoffice.

Rockabella Private Hotel is being redecorated. Harkness & Son are doing the work.

Marinello announces removal to Hibben-Bone Building.

City & District

Salvation Army Grant—A grant of $25 to aid in carrying on the work of the Salvation Army was made by the Esquimalt Council, at its meting on Monday night.

Open Offices—The Victoria Ratepayers' Association has opened offices at 1001 Government Street. Members of the association and voters are invited to visit the office for the purpose of acquainting themselves with civic matters.

Sweeps Illegal—A move by Tom Uphill (Labor, Fernie), to have the British Columbia Government operate sweepstakes, was denied in the Legislature last evening, when it was pointed out this was against the Criminal Code.

Presentation Made—T. D. Pattullo and Mrs. Pattullo were presented with a club bag and a sterling silver desk set, respectively, by Liberal members of the Legislature last evening. Dr. H. C. Wrinch made the presentation in appropriate terms.

Canvass Closes—Victoria Y.M.C.A. directors announced the conclusion of their civic and sustaining membership canvass Monday night, with a total subscription list of $5,000. Although this sum was $2,000 short of their objective, it will do much towards helping defray the running expenses of the institution.

Remanded for Hearing — Lee Chong and Lee Kwan Shee, man and wife, charged with unlawful possession of opium, who were to have been tried before Judge Peter S. Lampman in County Court here, yesterday, were remanded until 10:30 o'clock this morning. The remand was made at the request of the Crown counsel, H. W. R. Moore. W. C. Moresby, K.C., appeared for the accused.

House Nears Close—With the expressed intention of sitting last evening until its order paper was clear, the British Columbia Legislature expects to be prorogued by Lieutenant-Governor J. W. Fordham Johnson today, after final assent to the few remaining bills. Tabling of the report of the select committee on unemployment, and detailed debate on that issue, occupied the closing hours of the sitting. The session opened February 17.

Essay Contest—Lester Rave was the winner of the first prize in the Citizens' Recreation-room essay contest, it was announced yesterday. H. R. Brown won second prize; F. McErlane, third, and W. Blakie, fourth awards. The prizes, donated by Very Rev. C. S. Quainton, Dean of Columbia, will be presented on Thursday evening by the Dean. The judges of the contest were B. C. Nicholas, editor of The Times, and H. T. Ravenhill, of Toc H.

Claiming for Injuries—Through their solicitor, W. L. Lane, Beatrice Kathleen Booth and Mary Esme Kitchen have started an action in the Supreme Court here against the B.C. Electric Railway Company for damages for injuries to them by the alleged negligent driving of the defendant or its servant. The action is the outcome of an accident last October when an auto in which the plaintiffs were riding collided with an auto bus.

Enjoyed Sojourn Here — Mrs. John Mitchell and her daughter, Mrs. George Sutherland, of Guelph, Ont., who have been at the Empress Hotel for the Winter, left yesterday afternoon, en route to their home in the East. Before leaving here they expressed their delight with the stay in Victoria, with which they are enamored. They are part of a group of Guelph residents who have made up a party at the Empress throughout the Winter months.

Pensions Exempt—Old age, war service, mothers' and Dominion pensions will be exempt from British Columbia income tax, Hon. J. W. Jones made clear in the Legislature yesterday, during final amendments to the Income Tax Act. Donations to charity up to 5 per cent of the income will be allowable under deductions in specified terms. Absentee wives or husbands cannot claim the benefit of $500 exemption, if resident outside of the province. With these changes the bill was finally ratified.

Regret Is Voiced—Premier Tolmie and T. D. Pattullo, leader of the Opposition, joined in the Legislature yesterday in voicing the regret of the members at word of the death of Joseph D. Pearson, pioneer British Columbia resident, and father of George S. Pearson, Liberal member for Nanaimo. The late Mr. Pearson was of sterling character, and highly esteemed by all who knew him, they said, in expressing the formal regret of the House. A message of sympathy will be extended to G. S. Pearson and the relatives.

Has Busy Month—A total of 1,095 visits were paid by the Victorian Order of Nurses during March, it was reported by the head nurse, Miss Thornley, at the regular meeting of the board, held yesterday afternoon. The total number of patients nursed during the month was 182, analyzed as follows: Medical cases, 128; communicable diseases, nine; surgical, five, prenatals, twelve; interrupted pregnancy, one; infants, six; postnatals, six; instructional, sixteen. Nursing bedside visits totaled 614, of which 421 were free; Metropolitan Life insurance visits, 104; six confinements, fifty-two prenatals, 192 child welfare, fifty-two T.B. and well-baby clinic cases. There were sixteen classes in health hygiene and mothercraft.

Fingerprints Help Identify Mangled Body

The fingerprint department of the British Columbia Provincial Police criminal identification bureau has solved the identity of a man, whose mangled body was found on the C.P.R. tracks in New Westminster recently, it was learned yesterday.

The only possible manner in which the man might be identified was by taking his fingerprints. This was done and photographs of the prints sent to several police departments.

Provincial Police were able to identify him as an Englishman of about forty-one years of age. His name and the address of his relatives have been provided New Westminster police. The original fingerprints were taken five years ago.

Local Rotarians Stage Programme For Mainlanders

A party of Victoria Rotarians, yesterday, visited the Vancouver Club and staged a programme for the entertainment of the members of that organization, as the result of the attendance contest staged by the two clubs, which was won by the Mainlanders. During the months of November and December of last year and January of this year, the contest between the two organizations to determine which had the highest average attendance at the weekly luncheons, was held. The Vancouver members were successful in securing a victory by a small margin, and, according to the rules of the contest, the losers had to visit the victorious club and stage an entertainment for its members.

Among those who went from Victoria were: Percy Watson (president), J. C. Pendray, Robert R. Webb, J. H. Fletcher, James Adam, C. F. Barker, N. H. Lamont and J. B. Johnson. The luncheon was held in the Vancouver Hotel at noon, yesterday.

President Watson gave a short inspirational address on the value of Rotary, while Rotarian Pendray presented "the old tin cup," which is emblematic of the victory. New and popular vocal selections by Rotarian Bob Webb concluded Victoria's share of the programme.

HUDSON'S BAY LOSS IS HEAVY

Changes in Administration Made During Year Given in Report

LONDON, April 12 (CP). — A trading loss of £646,605 for the past year, including provision for its liability in the losses of subsidiary companies, was reported today by the Hudson's Bay Company.

The figure also included depreciation, amounting to £200,000, on the company's properties in both Canada and Great Britain. The provision for losses in subsidiaries amounts to £131,697.

ECONOMY CAMPAIGN

The report stated an intensive economy campaign was inaugurated in which connection the board regretfully were compelled to dispense with the services of many members of the staff, while in most cases there were reductions in salaries.

The administrative scheme was revised in the past year, and the Canadian committee has developed into an administrative body with control of the company's affairs in Canada, although the governor and the London committee retain control over policy and finance in the Dominions.

PLIGHT OF FARMER

The report noted that few commodities which enter into the budget of the Western Canadian farmer failed in like ratio to wheat; in other words, his expenses did not drop in proportion to his receipts. The burden of taxation was notably increased, the report said, due to the inability of the Dominion, provincial and municipal authorities, despite strenuous efforts, to reduce expenditures in proportion to the fall in income of the community.

The company's land department was reorganized, but the report declared disposal of the real estate holding in Western Canada would be difficult for several years.

PRODUCE EXHIBITS IN MURDER TRIAL

Prosecution Building Up Chain of Circumstantial Evidence Against Accused at Honolulu

HONOLULU, April 12.—Bloody links in the chain of circumstantial evidence, beginning with the finding of Joseph Kahahawai's body, were trailed into the darkened home of Mrs. Granville Fortescue by the prosecution today in the trial of the society matron and three United States Navy men for the slaying of the native.

Two bedsheets bearing stains which, the prosecution contended, was the blood of Kahahawai were unfolded before the racially mixed jury, after a police officer had testified similar linen was missing from a bed in the Fortescue home.

A length of rope, bloodstains on a bedroom floor, evidence the bathroom had recently been scrubbed, a photograph of Kahahawai taken from the woman's purse, an automatic pistol and a steel-jacketed bullet were mentioned by a succession of prosecution witnesses as their findings in the house.

Dr. Robert Faus, city and county physician, testified Kahahawai apparently bled or strangled to death after receiving a bullet wound in the left chest.

They Are Still Doing Great Work for Women

Saskatchewan Lady Tells of Benefits Derived From Dodd's Kidney Pills

Miss N. V. Harper Recommends Dodd's Kidney Pills to All Kidney Sufferers

WINTON, Sask., April 12 (Special).—"I was bothered with a severe pain in my left kidney for about a year," writes Miss N. V. Harper, who lives here. "After taking six boxes of Dodd's Kidney Pills I found the pain had left me completely. I recommend them to anyone suffering with Kidney trouble."

Backache, bearing-down pains, dizziness, loss of appetite, headaches and depression are early symptoms of Kidney weakness, too often misunderstood. There is always danger of rheumatism, sciatica and bladder troubles. The moment you suspect your Kidneys, use Dodd's Kidney Pills to strengthen and restore them.

Dodd's Kidney Pills have built up their reputation as a Kidney remedy by the relief they give. Insist upon having Dodd's, the Kidney pills your neighbors use (Advt.)

REVIEWS LIFE AMONG BOOKS

John Hosie Gives Autobiographical Talk to Burns Club Here

The traveling library, which the modern Western world proudly claims as its special invention, had a much earlier origin, John Hosie, provincial librarian and archivist, told the Burns Club in the delightfully autobiographical address which he gave before that organization last night at the Chamber of Commerce. In reviewing the incidents which had led up to his lifelong interest in books Mr. Hosie recalled that in his childhood in Scotland an old man used to travel about the country with a pack full of books, from which works of fiction as well as more serious reading matter could be borrowed for a week at the simple charge of a penny.

"In this way I had my first introduction to some of the finest literature in the world," the president of the Burns Club told his audience.

BORN IN FORFAR

Born in Forfarshire, the speaker spent the first few years of his childhood in his native village, the pastoral beauty of the surroundings of which he graphically described. Later his family moved to Arbroath, twenty miles distant, the school, Dominie, church, townspeople and surroundings of which he entertainingly described. A particularly interesting picture of the historic twelfth century church of St. Vigeans was given, together with the alterations imposed thereon by the highbrow English wife of one of the ministers. The parish had achieved a record in church history by having only three ministers in 165 years, the last one holding office fifty-two years, and his immediate predecessor more than sixty years.

Mr. Hosie's career in literary work began when, at the age of seventeen, he applied for the position of assistant librarian at the newly endowed Carnegie Library at Arbroath. Although there were nine other applicants for the position, he had the pleasure of reading in the paper the following morning that he had received the appointment. His life as a librarian dated from that time. This library had a splendid collection of 90,000 volumes. Later he went to a library in the East End of London for two or three years, an experience which he referred to by recalling, with humor, how he was twitted by the Londoners for his Caledonian accent, and, after rectifying this by his Cockney pattern, was equally scoffed at by his own people when he revisited Scotland.

IN LAKE DISTRICT

A still later experience as librarian in one of the towns in the Wordsworth country of the Lake District, and a period in library work in Dundee filled the intervening years between the London experience and his coming to Canada. He applied for a position in the Provincial Library here shortly after it was formally dedicated by H.R.H. the Duke of Connaught, and had been here ever since.

Mr. Hosie's admiration for the Scottish character and his love for his native land was repeatedly expressed. Everywhere he had ever been he had met Scots folk who had given him cause to be proud of the race which had fathered some of the leading men of science, letters, statesmen, inventors and churchmen. From the little town of Dundee, James Bowman Lindsay, inventor of the first wireless, had transmitted the first wireless message ever sent over the ether. Rev. Patrick Bell had invented the first reaping machine, and a very early form of the postage stamp had been invented there also.

MUCH ENJOYED

Enthusiastic applause was accorded Mr. Hosie at the close of his talk, W. D. Grant, who temporarily occupied the chair, expressing the appreciation of the audience.

The programme was entertainingly supplemented by musical numbers and Highland dances, those taking part being a quartette composed of Mrs. W. H. Wilson, Miss Jessie Smith, W. Fyfe and James Petrie, who sang "Hail to the Chief," "Rowing Homeward" and other numbers; Messrs. Fyfe and Petrie, who sang two or three enjoyable duets; Miss Adaline Grant, who danced the Highland sword dance and the Seann Triubhas, accompanied by Pipe-Major Donald Cameron, and Donald McMartin, a young pianist, who played one of the Musical Festival pieces.

MAN IS KILLED BY INTERURBAN TRAIN

WEST BURNABY, April 13.—The body of Duncan Davison, forty, an unmarried man residing at 1420 McKay Avenue, was found lying between the east and westbound tracks of the B.C.E.R. Central Park interurban line at West Burnaby Station tonight.

The body was discovered by Stephen McLean and Sam A. Young shortly after trains had passed going in both directions.

No one saw the fatality and the crews of both east and westbound trains, which passed the spot a few minutes before the body was found, knew nothing about the occurrence.

ON HIS WAY HOME

WILMINGTON, Del., April 12.—Charles Chickering, sixteen, whose disappearance last night gave rise to an erroneous report that a member of the Dupont family had been kidnapped, was on his way home tonight from Norfolk, Va. His father expressed the opinion his son had run away because of scholastic difficulties.

De Forest Crosley ALL-WAVE RADIO

Short and Long Wave Radio, Complete With Hammond Electric Clock Only

$129.50

The up-to-the-minute radio is equipped for both short and long wave reception . . . the De Forest Crosley "Westminster" is even more complete . . . it has a genuine Hammond Electric Clock as well. The last word in radio and the utmost in radio value. See it today.

Fletcher Bros. (VICTORIA) LIMITED

1110 Douglas Street

You Owe Yourself Protection Through

Fire INSURANCE Automobile

ELSIE B. RICHARDS

Suite 7, Metropolitan Building, Opposite Postoffice

PHONE EMPIRE 7722

The Most Astounding Drama of the Day

X marks the spot!

THURS., FRI., SAT.

PLAYHOUSE

365 Days of Health-Giving Sunshine

With a Branston "Sunette" Sunshine Lamp

Which We Are Selling for a Limited Time at

$11.75

Investigate these lamps and be convinced they are the latest and best. They are Canadian made. Guaranteed, having Hydro-Electric approval.

And the price puts it in the reach of all.

Hawkins & Hayward, Ltd.

Electrical Quality and Service Store

1121 Douglas Street, Corner View

Phone E 1171

COAL

B.C. Best Quality

NANAIMO WELLINGTON

Lump, per ton 10.75
Nut, per ton 9.75

DOUGLAS

Lump, per ton 9.90

WOOD

Cut Cordwood 7.50
Dry Malahat Slab 6.50
Inland Slab 5.25

J. E. Painter & Sons

617 CORMORANT ST.

PHONE GARDEN 3541

USE SOVEREIGN

THE KING OF TOILET PAPERS

SANITARY and SOLUBLE

Smith, Davidson & Wright Limited

Victoria Vancouver

MILBURN'S HEART AND NERVE PILLS

Price 50c a box

Nerves A Complete Wreck Sat Up Half The Night

Mrs. John Rose, Bark Lake, Ont., writes:—"I was troubled so much with my nerves I was a complete wreck.

I could not do my work, and would have to sit up half the night on account of not being able to sleep.

One day a friend recommended Milburn's Heart and Nerve Pills. I used one box and got relief, and by the time I had taken six boxes I was as well as ever."

MAILING A CHEQUE SAVES TIME AND FOOTSTEPS

MARINE and TRANSPORTATION

Found Guilty of Interfering With Customs Officers

Captain and Engineer of Fisher Lassie Sentenced to Two Years' Imprisonment—Appeal to Be Taken From Judgment

VANCOUVER, April 12 (CP).—Found guilty this afternoon, in County Court, of opposing customs officers in the execution of their duty, George Gorry, thirty-nine, fisherman, and his brother, Thomas Edward Gorry, twenty-four, marine engineer, were given the maximum term of two years' imprisonment by Judge Cayley.

T. E. Gorry was captain and George Gorry was helmsman of the forty-seven-ton seiner Fisher Lassie, which was overhauled in Welcome Pass on January 24 last by the Government patrol boat Despatcher, thirteen tons.

Although the Fisher Lassie's crew swore that sacks, which they threw overboard as the Despatcher approached, contained only rubbish, the trial judge commented, "who could believe such evidence as that?" The natural assumption was, he said, that the sacks were thrown over to destroy evidence. The sacks, according to the customs officers, contained liquor; but this was not determined, because the sacks were never recovered; although dragging operations were resorted to.

"SHOCKING THING"

As the Despatcher, traveling at twenty knots, approached the Fisher Lassie, the latter, as alleged by officers of the patrol boat, turned and attempted to ram the smaller vessel. A forty-seven-ton boat trying to ram the small Government boat was described as a "shocking thing," by Judge Cayley. Without further comment, he found both men guilty and sentenced them to the penitentiary.

C. S. Arnold, counsel for accused, as the judge was leaving the bench, stated that he had an application to make, and, after His Honor had retired from the courtroom, the lawyer requested that he should return to hear the application; but the judge refused. Judge Cayley said he would hear counsel in his chambers; but Mr. Arnold insisted on making the application in open court.

Mr. Arnold announced that an appeal would be taken from the conviction and sentence. The case will be heard at the June sitting of the Court of Appeal in Victoria.

The Gorry brothers were prosecuted under Section 13 of Customs and Fisheries' Protection Act, which fixed a penalty for opposing officers in the execution of their duty of $800 fine and two years' imprisonment.

FOUR DISMISSED

Six of the Fisher Lassie's crew were charged originally, but the case was dismissed by Magistrate C. L. Fillmore in police court against four, who were Josh Gorry, Walter Gadda, Edward Melhus and Ralph Melhus.

Contradictory testimony of Captain M. F. MacDonald and other members of the Despatcher's crew; Captain H. A. Young, of the tug Sea Lion, and Captain W. A. Ballagh, of the tug Robert Preston, testified on Tuesday that a strong wind was blowing at the time when the Despatcher overhauled the Fisher Lassie, and the sea in Welcome Pass was rough.

A. C. Desbrisay prosecuted with the assistance of A. de B. McPhillips, who appeared for the Minister of Customs.

Freighter Was Refloated Late Monday Evening

VANCOUVER, April 12 (CP).—Ss. Eastholm, of Frank Waterhouse & Co. of Canada, was successfully floated off the mudbank at Union Bay, where she grounded Monday morning, and has proceeded on her Northern voyage. The ship was refloated at 10:30 o'clock, Monday night, and, after inspection of a surveyor for the underwriters, was reported seaworthy and permitted to resume her run. She had a cargo of lumber and empty cans for Northern stations.

Vancouver Shipping

VANCOUVER, April 12 (CP).—Royal Mail Steam Packet Co. reports Ms. Dinteldyk due here this evening with general cargo and passengers. Two passengers are destined for this port, Miss M. P. Stubbs, of London, and R. E. Archer-Houblon, of Swansea.

Ss. Bonnington Court has arrived at Fraser Mills to Canadian Transport Co., Ltd., to load for United Kingdom.

Union Ss. Co. of New Zealand Ss. Waikawa has sailed from New Zealand for Vancouver direct, according to Canadian-Australasian Line reports. The ship sailed from Newcastle on Friday last with 1,200 tons of general cargo for this port, and is due here May 5.

WORKED HER WAY AROUND

Daughter of Clergyman Visited Orient Countries on Tramp Steamer

"I spent two hours the other evening in a private house looking at a series of films taken in the Philippine Islands, China, Persia, Arabia and India. I can assure you that they were not of the normal travel film variety," writes "Onlooker" in The Daily Mail. "Some of the scenes were so unusual, such as the rather grim picture of the burning ghats at Delhi and Calcutta, that I wondered at the skill and courage of the photographer, and still more so since I knew that they had been taken by a woman.

"Let me introduce you to her. Miss Winifred Howard, of Australia, the daughter of Rev. Henry Howard, pastor of the Fifth Avenue Presbyterian Church, in New York, who is as well known in England as a preacher as he is in America and throughout Australia. Eight months ago she set out from New York in a tramp steamer, commanded by a Scottish captain and manned entirely by Chinese. She had no plans except to be adventurous and to see out-of-the-way places. For a month she worked with the Chinese in the engine-room as a greaser. She visited the Philippine Islands, called at coastal towns in China, made her way to Mukden, thence by slow stages in the same steamer to Sumatra and India, cruised around the Persian Gulf, and so to Arabia. In every place she almost disregarded social life and spent her time among the lowlier people. The Chinese crew guided her, and stood by her in all emergencies. Especially, she told me, did she enjoy Arabia, where she made many friends.

"Miss Howard is tall, slim, dark and of striking looks, and is not in the least of the type you would expect to show such a masculine spirit of adventure. Her most amusing experience was in the train on her way to Peking. Opposite to her was an American woman missionary, who spent half an hour trying to 'convert' her until, quite gently, Miss Howard explained who she was, and gave her father's name."

Shanghai Losses In Recent "War" Are Growing Big

Impossible to Arrive at Conservative Estimate Owing to Restrictions—Refugees Provide Many Problems for Settlement

After five weeks of fighting in and around Shanghai, there is peace, for a time, according to advices received here on Monday of this week from the Orient. How long the Japanese authorities will be satisfied that the situation does not call for any further effort on their part to "protect" foreign interests in the city no doubt depends upon circumstances over which nobody really has any control, states The South China Morning Post. It can be hoped that the "avowed objective" having been accomplished, and all military operations stopped, nothing will happen calculated to cause the Japanese naval and military authorities to believe that Japanese lives and property are again in danger, and so lead to a resumption of the activities which were recently suspended.

And now that the "war" is over, for everybody most sincerely hopes it is, what next? Obviously a war of words, bitter controversy in regard to questions of plain and simple fact, equivocation, procrastination, and even prevarication, until eventually some sort of settlement will be arrived at. Meanwhile, what of industry and commerce? What are the prospects of an early trade revival? Conversations with Chinese businessmen have produced many conflicting opinions. Some think that within a month, assuming that the present peace is a lasting one, trade in Shanghai will be getting near normal again after two months of partial and subsequently complete paralysis.

WILL TAKE TIME

Others are of the opinion that it will take six months and perhaps longer before the situation improves to such an extent as to warrant anything like the resumption of normal business activities. It will take time to convince the masses that the "war" is really over, even when it is, and it will take longer to establish that feeling of confidence which will warrant the spending of money by those who have it, and who at present are spending as little as they possibly can, and only on things and matters of necessity.

People are now beginning to figure what all the upset is likely to mean in dollars and cents. Nothing in the way even of an approximate estimate of the total damage is possible, for the very simple reason that the extent of that damage is not yet known, and moreover is being added to daily. Losses amounting to more that $41,000,000 have been recorded, but the worst is yet to come. It is no longer possible for newspaper representatives (other than Japanese), to get into that part of Shanghai which is occupied by the Japanese forces, or to get out into the surrounding country to see what is being done. A week or two ago a foreign journalist out at Klangwan saw too much, and, what was worse from the Japanese point of view, went back and wrote about what he saw. Anyway it was immediately after publication of a shocking story of Chinese civilian slaughter at Klangwan that the gentlemen of the press were informed that their passes to go through the Japanese lines were no longer valid.

MANY PROBLEMS

The problems of feeding the refugees in Shanghai, of providing some sort of shelter, and of preventing the outbreak of serious epidemics are giving those responsible for looking after these unhappy people plenty to think about. There has been much splendid work done already in caring for helpless and homeless refugees, but much more will have to be done, even though the "war" is over. Refugees are still coming into the International Settlement and French Concession, and since the hoisting of the Japanese flag over Chapei, thousands have moved all their belongings into the Settlement in search of safer shelter. Knowledge of what took place when the Japanese marines and their civilian friends first went into Hongkew at the end of January has terrified the Chinese; but it is not at all likely that these will be repeated, as the worst of the Japanese gangsters who were so active have been rounded up by the Japanese authorities and sent to Japan.

Proof positive that things even now are not quite as they should be may be found in the protest made to the Municipal Council by the Evacuation Committee, a body specially established to co-operate with the Japanese authorities in helping persons residing in districts under Japanese occupation to get out of the "war zone." N. L. Sparks, chairman of this committee, has been forced by the obstructive and offensive conduct of Japanese naval and military guards to make a formal protest to the Municipal Council. Foreigners have been refused permission to accompany Chinese into these occupied areas, and some Chinese who have gone under Japanese "protection" have failed to return. It is presumed they are under arrest for some real or imaginary offence, but that assumption may be overoptimistic.

UNDERWATER WIRE LANDED

Telephone Barge Crew Repairing Victoria-Port Angeles Cable Link

An interesting marine craft, at present tied up at Ogden Point Piers, is the cable barge Brico, Captain W. Grisenthwaite. The Brico is owned and operated by the B.C. Telephone Company in connection with its submarine cables linking Vancouver Island with the Mainland and Gulf Islands. The craft is equipped with all the gear necessary for the laying and lifting of the cables which maintain communication beneath the local waters, and has accommodation for a good many miles of wire. The Brico is accompanied by two Mainland tugs, which act as tenders. They are the Goblin and the Radio.

The Brico is not a frequent visitor to local docks, arriving here on the present occasion because of a break in the Victoria-Port Angeles cable link, owned internationally by the Canadian National Telegraphs of Canada, and the Western Union Telegraph Company of the United States. Just what caused the extensive break in the cable that connects Victoria with the city across the Strait of Fuca is not revealed. The services of the Brico and her crew were requested to repair the damage, and that is being done. It was found necessary to pick up all but one mile of the cable between here and the United States shore, or about eighteen miles altogether.

This was being unloaded onto the Ogden Point Piers yesterday, where it is now being overhauled and repaired, the known damage necessitating the removal of some 3,000 feet, or over half a mile, which will be cut out, the new part to be attached to the shore end here.

The Brico and the assisting tugs had been grappling for and loading the cable for several days. It is now expected that it will be all in good shape and replaced by the end of this week. The original cable between Victoria and Port Angeles was laid in 1898, and has had portions renewed at various times. The cable contains three wires for the transmission of messages. They are contained in a gutta percha or rubber core, covered with jute and protected with heavy galvanized wire, closely wrapped around the outside to prevent chafing on the rocks of the sea bottom.

For annual Spring cleaning and painting, the Ss. Burrard Chief and a number of scows belonging to the Island Tug & Barge Company are at the Esquimalt plant of Yarrows Limited.

Ocean and Coastwise Movements

Weather Report

ESTEVAN—Overcast; southeast, strong; 29.80; 48, sea choppy.
PACHENA—Overcast; southeast, light; 29.90; 52; light chop.
CARMANAH—Overcast; calm; 29.85; sea smooth.
CAPE BEALE—Overcast; calm; 29.92; sea smooth.
SWIFTSURE—Overcast; northeast, light; 29.86; 52, sea smooth.

Wireless Report

(Estevan, 8 p.m., unless otherwise stated)

PRINCESS MAQUINNA—Earita Bay, 4 p.m., northbound.
TACOMA CITY—Bound Vancouver, 520 miles from Vancouver.
DALFRAM—Bound Vancouver, 920 miles west of Tatoosh.
INDUNA—Bound Vancouver, 130 miles south of Estevan.
LANGLEECOURE—Bound Vancouver, 530 miles from Vancouver.
GUOKOH MARU—Bound Seattle for Willapa Harbor, 127 miles from Willapa Harbor.
GOLDEN BEAR—Bound Coos Bay to Victoria, 345 miles from Victoria.
STENSBY—Bound San Pedro to Vancouver, 130 miles from Cape Flattery.

Shipping Calendar

TO ARRIVE

HIYE MARU—China and Japan (for Vancouver), April 18.
PRESIDENT MADISON — Philippine Islands, China and Japan, April 19.
NIAGARA—Australia, New Zealand, Fiji and Hawaii, April 22.
MOVERIA—United Kingdom, April 21.
LOCH KATRINE — United Kingdom, April 23.
EMPRESS OF CANADA — Philippine Islands, China, Japana and Hawaii, April 26.

TO DEPART

PRESIDENT JEFFERSON—Japan, China and Philippine Islands, April 14.
SHIDZUOKA MARU—Japan, April 18.
EMPRESS OF ASIA—Japan, China and Philippine Islands, April 23.
NIAGARA—Hawaii, Fiji, New Zealand and Australia, April 27.
PRESIDENT MADISON — Japan, China and Philippine Islands, April 30.

Northern Points

(Effective September, 1931)

PRINCE RUPERT

Mails close 1.15 p.m., Monday, Tuesday, Thursday, Friday and Saturday.
Mails due 7 a.m., Sunday, Tuesday, Wednesday and Friday.

POINTS EAST OF PRINCE RUPERT

Mails close 1:15 p.m., Monday, Thursday and Saturday.

STEWART, PREMIER AND ANYOX

Mails close 1.15 p.m., Monday, Thursday and Friday.
Mails due 7 a.m., Sunday, Wednesday and Friday.

SWANSON BAY

Mails close 1:15 p.m., Tuesday.
Mails due 7 a.m., Friday.

OCEAN FALLS

Mails close 1.15 p.m., Monday, Tuesday and Thursday.
Mails due 7 a.m., Sunday and Wednesday.

British Mails

SS. EUROPA (via New York)—Mails close 4 p.m., April 14.
SS. MONTCLARE—Mails close 1.15 p.m., April 14.
SS. MAJESTIC (via New York)—Mails close 4 p.m., April 18.
SS. DUCHESS OF YORK—Mails close 1:15 p.m., April 17.
Mail intended for transmission via New York must be so marked. When sent by air over United States lines, mail for New York can be sent two days later than the dates indicated.

WEST INDIES GENERALLY

Mails close 11:15 p.m., April 12.

Transpacific Mails

CHINA AND JAPAN

April, 1932

PRESIDENT TAFT—Mails close 4 p.m., April 7. Due to arrive at Yokohama April 15; Shanghai, April 19; Honakong April 22.
*EMPRESS OF JAPAN—Mails close 4 p.m., April 9. Due to arrive at Yokohama April 23, Shanghai, April 26; Hongkong April 29.
PRESIDENT JEFFERSON—Mails close 4 p.m., April 16. Due to arrive at Yokohama, April 29; Shanghai, May 2; Hongkong, May 5.
EMPRESS OF ASIA—Mails close 4 p.m., April 23. Due to arrive at Yokohama May 4; Shanghai, May 6; Hongkong, May 11.
*IXION—Mails close 11:15 p.m., April 24. Due to arrive at Yokohama May 10.
PRESIDENT MADISON—Mails close 4 p.m., April 30. Due to arrive at Yokohama May 13; Shanghai, May 17; Hongkong, May 20.
*Carries mail for Honolulu.
†Mail for Japan only.

AUSTRALIA AND NEW ZEALAND

VENTURA (via San Francisco)—Mails close 11:15 p.m., April 4. Due to arrive at Auckland April 29; Sydney, May 3.
EMPRESS OF JAPAN (connecting at Honolulu)—Mails close 4 p.m., April 9. Due to arrive at Auckland April 29; Sydney, May 3.
MAKURA (via San Francisco)—Mails close 11:15 p.m., April 10. Due to arrive at Wellington May 2; Sydney, May 7.
NIAGARA—Mails close 5 p.m., April 27. Due to arrive at Auckland May 16; Sydney, May 21.

Gulf Island Mail

(Effective October 4, 1931)

GANGES, GALIANO, MAYNE, PENDER ISLAND, PORT WASHINGTON, SALTSPRING ISLAND

Mails close 11 15 p.m., Sunday, Wednesday, Friday; 10 a.m., Tuesday.
Mails due 5 30 p.m., Monday; 7:15 a.m., Sunday, Wednesday, Friday.

BEAVER POINT, FULFORD HARBOR

Mails close 10 a.m., Tuesday; 11.15 p.m. Wednesday, Friday.
Mails due 7 15 a.m., Sunday, Wednesday, Friday.

SATURNA, SOUTH PENDER

Mails close 11.15 p.m., Sunday, Wednesday.
Mails due 5 30 p.m., Monday; 7:15 a.m., Friday.

MUSGRAVE

Mails close 11 15 p.m., Wednesday, Friday.
Mails due 7 15 a.m., Sunday, Wednesday.

NORTH GALIANO

Mails close 11 15 p.m., Sunday.
Mails due 5 30 p.m., Monday.

West Coast Mails

ABOUSAT, BAMFIELD, CACHALOT, CREPEECEE, CLAYOQUOT, CLO-OOSE, ECOOLE, ESTEVAN POINT, KARAWIS, KLIDONAN, KYUQUOT, NOOTKA, PORT RENFREW, QUTEN'S COVE, SAN MATEO, SECHART, TOFINO, UCLUELET

Mails close 10 p.m., 1st, 11th and 21st of each month.
Mails due 8th, 18th and 29th of each month.

CENTRE ISLAND

Mails close 10 p.m., 21st of each month.
8 30 a.m., 22nd of each month.
Mails due 30th of each month.

CACHALOT, CLAYOQUOT, ESTEVAN POINT, KARAWIS, KYUQUOT, TOFINO

Mails close 8 30 a.m.

CLO-OOSE, PORT RENFREW

Mails close 8th, 18th and 28th of each month.

HOLBERG, JEUNE LANDING, PORT ALICE, QUATSINO

Mails close 11:15 p.m., Monday; 1:15 p.m., Friday.
Mails due 7 a.m., Tuesday and Friday.

SAN MATEO, BAMFIELD, PORT ALICE, QUATSINO

Mails close 8:20 a.m., Tuesday, Thursday and Saturday.
Mails due 4 30 p.m., Monday, Wednesday and Friday.

SECHART AND UCLUELET

Mails close 8:20 a.m., Thursday and Saturday.
Mails due 4:20 p.m., Monday and Friday.

Yukon and Atlin Mails

Mails close 7 15 p.m., April 18, 28, May 9, via Vancouver.
Mails close 4 p.m., April 11, 25, May 2, via Seattle.

Queen Charlotte Mails

Mails close 11 15 p.m., April 8, 22, May 6, 20.
Mails close 1 15 p.m., April 12, 26, May 10, 24.

Salty Stories

By BOSUN

"Doggone It"

When Slim, an apprentice on the ship Astracana, spanked Tinker, the skipper's wire-haired fox terrier, he made an implacable enemy. Tinker would dispute his right even to stand at the wheel, and would watch him with one ear cocked up and the other down, occasionally showing the teeth that were always waiting for an excuse to sink into Slim's anatomy.

The opportunity came one night while sailing through the southeast trades. As Slim was loitering round the booby-hatch in the middle watch, he noticed the storeroom port open, a large port opening to the deck. Slim struck a match, and, looking in, saw on top of the biscuit tanks some choice canned goods for cabin use. At the far end was the partition of the skipper's room, from which emitted loud snores. "I can squeeze through," said Slim to himself, and placing his arms above his head commenced to snake his way through until he reached a can of jam.

At that very moment, Tinker came sniffing round with his tail bobbing at two hundred bobs a minute, and seeing the legs and lower part of the torso dangling from the port, became curious. "Sniff? Sniff? Ah, mine enemy," thought Tinker exultantly, and administered a test nip on the calf of the leg to make sure.

"Wowie," screamed Slim, inside of the porthole.

"It is him! It is him!" barked Tinker, and with a howl of savage joy he launched a full and effective rear attack, while Slim filled the storeroom with yells close to the skipper's ear.

Out came the skipper and hauled him through the port, and eyeing Slim with the narrowing squint of a Chinese torturer, he hissed: "I will skin you alive. You will sand and canvas the masts and yards from four in the morning till eight at night, and grease down all day on Sundays;, and when I come on deck I'll tell the bo'sun what jobs to give you in between. Drop that can of jam," he shouted, as Slim skyrocketed up through the companionway.

Dry Cleaners New Method Laundries Limited and Dyers
Garden 8166

This Summer Lowest fares Ever!
Via the OLYMPIAN
No interruption in service over the clean *electrified* route—no smoke, no soot, no cinders — roller-bearings —wondrous riding ease. Meals by Rector of Broadway fame.
The lowest round trip Summer fares ever are effective May 22nd to the East. Good returning via Colorado and California without additional cost.
Also radical reductions in special one way fares.
Ask us about these new fares.
Victoria Office
902 Government Street
Phone Garden 7041
A. P. Chapman, General Agent
E. F. MARSHALL, City Pass. Agent
The MILWAUKEE ROAD
America's Longest Electrified Railroad

EXPERIENCED TRAVELERS CHOOSE THE "Continental LIMITED"
Daily service to EDMONTON, SASKATOON, WINNIPEG, TORONTO, OTTAWA, MONTREAL and points East and South.
Through Standard and Tourist Sleepers.
Leaves Vancouver 8.40 a.m.
CHAS. F. EARLE, D.P.A.
111 Government Street Phone E 7127
Canadian National
V-8

MILL BAY FERRY

Lv. Brentwood		Lv. Mill Bay
9:00 a.m.		9:35 a.m.
10:10 a.m.	Daily	10:45 a.m.
11:30 a.m.	(In-	12:15 p.m.
12:45 p.m.	cluding	1:20 p.m.
2:40 p.m.	Sunday)	2:45 p.m.
4:15 p.m.		5:00 p.m.

FOR UP-ISLAND POINTS

ESTD. HEANEY'S 1890
LIGHT AND HEAVY HAULING — WAREHOUSING
SAFE AND MACHINERY HANDLING A SPECIALTY
CALL GARDEN 7631

ISLAND FREIGHT SERVICE LTD.
514 CORMORANT ST. VICTORIA
NANAIMO TO PORT ALBERNI
ALBERNI 8A VPOINTS DAILY
Scheduled Daily Freight Service
With a fleet of sturdy, reliable trucks, we are ready to carry your load to any point. Make use of our daily service for true economy.
PHONE G8188
Schedule
SALTSPRING ISLAND Daily, Except Sunday, 8:15 A.M.
METCHOSIN, HAPPY VALLEY, COLWOOD AND LANGFORD 8:15 A.M. Daily
COWICHAN LAKE AND WAY POINTS 8:30 A.M. Daily
ALL POINTS NORTH OF DUNCAN 10 A.M. Daily
VICTORIA TO PORT ALBERNI Daily, Except Saturday and Monday, 9 A.M.
NANAIMO TO VICTORIA 8:30 and 10 A.M. Daily
NANAIMO TO COWICHAN LAKE 10 A.M. Daily
NANAIMO TO COURTENAY 8:15 A.M., Except Wednesday Wednesday, 8:30 A.M.
NANAIMO TO PORT ALBERNI 10 A.M. and 2 P.M.
PORT ALBERNI TO NANAIMO 9 A.M. and 2 P.M.
COURTENAY TO NANAIMO AND POINTS SOUTH 1:30 P.M. Daily
DUNCAN TO VICTORIA 8:30, 10:30 A.M. and 2 P.M. Daily
Special Trips by Arrangement

Phones—			
Victoria	G 8188	Courtenay	178
Duncan	480	Port Alberni	94
Nanaimo	1181	Parksville	81
		Saltspring Island	23Y

Island Freight Service, Ltd.
514 CORMORANT STREET, VICTORIA

HOME FURNITURE COMPANY
"BUILT ON QUALITY—GROWING ON SERVICE"
F. W. BARTHOLOMEW
825 Fort Street Phone E 9921

See Us About the Best Fertilizer for Your
LAWNS AND GARDENS
We Have Both Organic and Chemical
SEED POTATOES
Selected and Certified—Early and Late Varieties
GRASS SEED GARDEN SEED
CALL AND SEE OUR GROCERY DEPARTMENT
SCOTT & PEDEN
Phone G 7181 1601 Store Street, Victoria, B.C.

500 Frock Styles All Different
A.K. Love Ltd.
Phone G 5913 708 View Street

FURNITURE REMOVAL VANS
with closed doors, are specially constructed for the removal of household goods. Separate compartments for china and pictures. Our vans are heavily padded throughout; individual furniture covers give added protection and insure against any possible chance of scratches or rubbing. Telephone call brings our inspector to your door; you are not obligated.
SHIPPING AGENTS, REMOVERS, CUSTOMS BROKERS
DUNCAN STORAGE COMPANY
Warehouses: 516-520 Bastion Square, 522-530 Chancery Lane. Office Phone: Garden 1167

Gulf Islands Ferry Co., Ltd.
Saltspring Island Service
FERRY MS. "CY PECK"
DAILY (EXCEPT WEDNESDAY)
LEAVE SWARTZ BAY 9:30 A.M. 4:30 P.M.
LEAVE FULFORD 8:15 A.M. 3:00 P.M.
Subject to Change Without Notice
FERRY TARIFF
Passengers.....25c One Way; 50c Return
Automobiles.....75c to $1.50, According to Weight
Trucks.....$1.25 to $2.00, According to Size
STAGE CONNECTIONS DAILY (EXCEPT WEDNESDAY)
LEAVE VICTORIA 8:00 A.M. *3:30 P.M. *2:00 P.M. on Sundays
LEAVE GANGES 7:30 A.M. 2.15 P.M.
Phone E 1177 Phone E 1178

"We Cover the Island" "All Our Routes Are Scenic"
Vancouver Island Coach Lines Limited
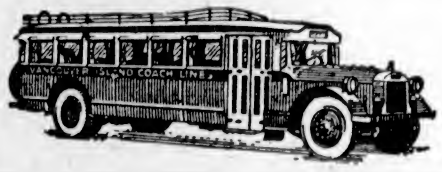
TO NANAIMO DAILY AT 8:30 A.M., 2 P.M., 6:15 P.M.
GET THE HABIT
Travel by Motor Coach
TRY IT TODAY
Charter Trips a Specialty
WE OPERATE ON THE FOLLOWING ROUTES
Victoria-Nanaimo
Victoria-West Saanich Road
Victoria-Sooke-Jordan River
Victoria-Sidney-Port Mavan
Victoria-Deep Cove
Victoria-Saltspring Island
Victoria-Langford-Goldstream
Victoria-Shawnigan Lake
Victoria-Cordova Bay
Bornside Route
Lake Hill Route
Nanaimo-Parksville-Qualicum Beach-Campbell River
Nanaimo-Parksville-Port Alberni
Duncan-Deerholme
Duncan-Cowichan Lake
Cowichan Lake Boat
Victoria-Metchosin
Victoria-Gordon Head
Victoria-Cadboro Bay
Gorge Route
Douglas-Agnes Route
Express Service
We Maintain a Fast Express Service on All Our Routes. All Deliveries Are Prompt. Our Rates Are Reasonable. Call or Phone for Information
WE ARE GREYHOUND AGENTS
From Coast to Coast From Border to Border
Tickets to Any Point on Sale at Our Office
Depot, Broughton St. at Broad
Phone E 1177 Phone E 1178

Personal News and Matters of Social Interest

MOOSE OFFICIAL VISITS CHAPTER

Grand Deputy Regent Slater Addresses Victoria Women—Plan Birthday Banquet

The Women of the Moose, Victoria Chapter No. 25, held its regular business meeting in the K. of C. Hall on Monday evening, Senior Regent A. Hatcher presiding. Committee reports were read. The chapter was honored with a visit of Brother Slater, deputy grand regent and supreme auditor of the Moose Lodges in Canada. He was escorted to the platform by the guides and drill team, being given a welcome by the chapter, and was presented with a buttonhole, a Victoria rose, by Senior Regent A. Hatcher. Bro. Slater gave an interesting talk on the activities of the chapters and lodges in Canada.

The annual birthday banquet of the chapter will take place on Monday, April 25, at 6:30 o'clock, after which a short meeting will be held.

Through the resignation of the recorder, Legionaire E. Colton, two officers were elected and installed, Legionaire H. Parker as recorder, and Legionaire M. Willmott as treasurer. Past Regent Mary Robertson acted as grand installing officer, and Legionaire F. Spouse as grand guide. At the close of the meeting, brother members of Maple Leaf Legion, No. 53, joined the legionaires for refreshments, convened by Legionaires H. Allan and Margaret Robertson.

Beach HOTEL
OAK BAY (VICTORIA) B.C.
The New Hotel
Weekly Winter Rates
Every Room With Bath, Telephone

GRAND MEETING PLACE
Gordon Building
739 Yates Street
Beautiful hall with good piano, 300 chairs, hardwood polished floor. Lovely place for parties of all kinds.
EVENING - - - - $7.50
AFTERNOON - - - $5.00
THE GRIFFITH CO.
613 View Street Phone E 7181

Furniture
For Four-Room Cottage
LESS THAN $475
We can supply you with furniture on terms as easy as renting, and you have something in the end.
Standard Furniture
719 YATES STREET

Pantorium DYE WORKS of Canada, Limited
Fort and Quadra E mpire 7156
Spradlin's Permanent Mothproofing Leather Shoes and Coats Dyed Any Color

Now on Display
3-PIECE IMPORTED KNITTED SUITS
$14.95
CARDIGANS
$4.95
B.M. Clarke
711 Yates St.

Positive Relief From Unwanted Hair
Do not suffer the humiliation of disfiguring growth when our method removes it permanently and painlessly.
Marton Dermic Laboratories
612-13 Sayward Building
Phone E 7644

Personals, Parties Visitors

Surprise Party

Miss Doris Marshall, Alkazar Mansions, was entertained by a surprise party on Monday, the occasion being her birthday. Bridge was enjoyed, first prize being won by Miss Kathleen Parker and consolation by Miss Gwen Cox. The decorations were daffodils and a large decorated cake was cut by Miss Marshall. The self invited guests included Misses Ethel Ballard, Dorothy Cox, Kathleen Parker, Gertrude Watson, Blanche Ebbs-Canavan, Gwendolyn Cox, Barbara Fielding, Joan Spurgin, Phyllis Woodward, Marie Baner, Trudie Page and others.

• • •

Children's Party

A delightful children's party took place at the home of Mr. and Mrs. Mason Sands, 2424 Quadra Street, yesterday afternoon, when their daughter, Viola Winifred, entertained ten young guests on the occasion of her tenth birthday. The rooms were decorated with Spring flowers and the table with flowers and pink tapers. The following guests attended: Marilyn Sehl, Velda Willie, Alma Hourston, Eleanor Hourston, Muriel Jeune, June Bickerdike, Marion Carter, Mary Farr, Jean Halliday and Laverne Sands.

• • •

Birthday Party

Mrs. T. M. Nixon entertained recently at her home on Oak Bay Avenue, at a delightful children's party in honor of the eighth birthday of her daughter, Marie. Games were enjoyed during the afternoon and later tea was served. The table was prettily decorated with Easter lilies and daffodils. A large decorated birthday cake was placed before the guest of honor.

• • •

At Dominion Hotel

Mr. and Mrs. W. Willis, of Vancouver, are registered at the Dominion Hotel during their visit in the city.

• • •

Will Arrive Shortly

Mrs. Birch-Kelly, of Vancouver, will arrive in the city Friday afternoon and will be a resident at the Guest House during her visit.

• • •

At James Bay Hotel

Miss Laura A. Hillingshead and Mrs. H. S. Hitchman are over from Seattle for a few days and are staying at the James Bay Hotel.

• • •

Calgary Visitors

Mr. and Mrs. A. C. Newton, of Calgary, are spending several days in the city, at the Beach Hotel.

Fur Stylists Predict Changes in Line

TORONTO, April 12 (CP).—Fur coats next Winter will not be as closely fitted and will not be so flared as during the past season, according to stylists attending the first International Retail Furriers' Convention this week here. But they will be just as long, within ten to fourteen inches off the floor.

Viewing with short fur coats for Spring and Fall wear, a return of fur scarves is seen by fur houses. Three-quarter silver fox is expected to take the lead and will be closely followed by two to six-skin scarves of Russian sable and Hudson Bay martens. A revival of Alaskan or "real" seal is also expected.

Kitty McKay

By NINA WILCOX PUTNAM

The girl chum says her idea of a social hanger-on is someone who runs a five o'clock tea engagement into an invitation to dinner.

James Bay Hotel
Our reduced inclusive rates allow you to enjoy the comfort and leisure of hotel life at a saving compared with housekeeping costs.
Special Rates for Families

BUY BRITISH BRUSHES
CLEAN-UP WEEK
Use Kleenezee Brushes
See the Kleenezee Representative
611 Bank of Toronto Bldg.
Phone E 0643 Office Open 5-6 P.M.

The Perfect Permanent
With Ringlet Curls
Any Size, Style or Type of Wave, in Any Length, Texture or Color of Hair
The New Canadian Automatic Way Saves You Time and Discomfort $4.00
Bring This Coupon With You
Value $1.00 on a Permanent Wave
This Offer Positively Expires Saturday, April 16
Marcel, 50c Prompt Service
Finger Wave, 50c Without Appointment
The Fifty-Fifty Beauty Shop
709 Fort St. Phone Empire 3352 Cor. Fort and Douglas

Assisting With Fashion Tea

—Photograph by Robert Fort.

MRS. Sydney M. Barker, who is convener of the staging arrangements for the fashion show being held this afternoon at 3:30 o'clock at the Nurses' Home of the Jubilee Hospital by the Junior W.A. Mr. Lancelot McCulloch has decorated the artistic stage for the fashion parade, and the members of the auxiliary have spared no trouble in insuring the success of the affair. A beautiful selection of gowns for afternoon and evening wear, sports clothes, hats and shoes will be worn by the mannequins, and a number of children will also take part. Those having made reservations are requested to arrive at 3 o'clock.

Miss Elsie de Costa Is Presented With Lovely Gifts

Mrs. W. de Costa and Miss May Scott were joint hostesses at a miscellaneous shower on Monday night at the home of Mr. and Mrs. L. de Costa, Esquimalt, in honor of Miss Elsie de Costa, who is to be married shortly. Little Mary Williams and her sister, Nila, drew in the prettily decorated basket, also presenting the bride-elect with a bouquet of daffodils, tied with green tulle. Daffodils were used for table decorations.

During the evening, refreshments were served by Mrs. W. de Costa, Mrs. R. Thomson and Mrs. Charles Long. Games were later enjoyed, and towards midnight the guests dispersed with the singing of "For She's a Jolly Good Fellow."

Those present were: Miss Elsie de Costa, Miss Laura Nock, Miss Ruby Isbister, Miss Hazel Hale, Miss Edith Holland, Miss Lillian Collett, Miss Vivian Nock, Miss Doris Ross, Mr. and Mrs. Thomas Veitch, Mrs. Ted Williams, Mr. and Mrs. L. de Costa, Mrs. J. Isbister, Mrs. D. Hardie, Mrs. Charles Long, Mrs. R. Thomson, Mr. and Mrs. George Kerr, Mrs. J. Baxter, Mrs. A. Fraser, Mrs. Petersen, Mrs. F. Cox, Mr. and Mrs. James Veitch and baby Clare, Mrs. A. Wilkinson, Mrs. D. McKenzie, Mrs. C. Thomson, Mrs. W. Isbister and Mrs. W. de Costa.

Gifts were also received from Joan Langdon, Grace Kemp, Mrs. D. Hodnett, Mrs. W. Porteous and Mrs. Sharp.

Anglican Young People

St. John's

Members of St. John's A.Y.P.A. spent a very amusing evening on Monday, playing "School." All members were dressed in their little sister's or brother's clothes, and some even managed to look like them, while everybody most certainly acted as such. Professor Lucifer Snodgrass (S. C. Hawkins) attempted to teach this unruly class, but with very little success. All pupils had different names pinned on them. After "school" instructions, games were played, Arthur Davies being the winner. Refreshments were served by an able committee.

Strolling Players To Entertain Club

Joan and Betty Rayner, popularly known in their native country, New Zealand, also in Australia and England, as "The Strolling Players," will entertain the Women's Canadian Club at the next meeting, Tuesday, April 19, at the Empress Hotel, by telling something of their caravanning experiences in Australia.

These two girls, who have revived the old balladry of the troubadours, and who turned their original idea into a theatre which they took on tour through Australia, arrived here recently for their first Canadian tour.

At the Women's Canadian Club, Miss Gladys Marchant will be the soloist, accompanied by Mrs. George Green.

Ganges

Mrs. Frank Scott, of Ganges, has returned home after a few days' visit to her brother, Mr. Llewellyn Wilson, of Sidney.

• • •

Mr. Desmond Crofton has returned home to Ganges, after visiting Victoria, where he was the guest of his relatives, Mr. and Mrs. C. F. Roberts.

• • •

Mrs. Fullerton, of Vancouver, is spending a week or so on the Island as the guest of her father, Rev. George Dean, of Ganges.

• • •

Captain M. F. Macintosh, M.P.P., attended the Canadian Legion dinner at Mayne Island

I.O.D.E. Activities

Harvey-Boggs Chapter

The monthly meeting of the Valentine Harvey-Beaumont Boggs Chapter, I.O.D.E., was held yesterday afternoon at headquarters. It was decided to have a hope chest, Mrs. C. L. Douglas being appointed convener. The regent, Mrs. D. P. W. Maunsell was appointed delegate to the Provincial meeting, which commences tomorrow at the Empress Hotel. The educational secretary, Mrs. R. R. Watson, gave a report on the Saanich Health Centre affair.

FAR WEST ASSEMBLY WILL HAVE VISITOR

The regular meeting of Far West Assembly, No. 30, Canadian Daughters' League, will be held in the New Thought Hall on Thursday evening, at 8 o'clock, at which time Mrs. J O'Neill, of Kamloops, grand president of the organization, will visit the assembly in her official capacity.

At the close of the business session an informal social will be held, when the officers and members of Assembly No. 5 will be welcome guests.

Weddings

HENSLOWE—BAZETT

The marriage took place quietly, yesterday morning at 10 o'clock, at St. Mary's Church, Oak Bay, Rev. Canon Nunns officiating, when Nora Lilian, youngest daughter of Mr. Charles Bazett, Fairfield Road, and the late Mrs. Bazett, of "The Rocks," Duncan, became the bride of Mr. Edward Fitzhugh Leonard Henslowe, son of the late Rev. Edward Henslowe of Bridport, Dorset, England. The bride wore a smart navy blue suit and hat to match and a corsage of yellow rosebuds, and was attended by Miss Joyce Henslowe, who wore a blue suit and beige hat, and a bouquet of carnations. Mr. J. L. Henslowe was best man. After a honeymoon Up-Island, Mr. and Mrs. Henslowe will make their home in Victoria.

WILL GIVE LECTURE

B. C. Nicholas will give an address on a topic of general interest, under the auspices of the Metropolitan Mission Circle, on Tuesday, April 19, at 8 o'clock, in the lecture-room of the Metropolitan Church. Attractive musical numbers will also be given.

Knox Daffodil Tea

There will be a daffodil tea this afternoon at Knox Presbyterian Church, when an exhibition of oil and water color paintings, painted china and needlework will be a feature. There will also be a musical programme.

PLAY AT BRENTWOOD

The Lake Hill players will present a three-act play, "Safety First," at the Women's Institute Hall, Brentwood Bay, on Thursday evening. Through the kindness of the Women's Institute the hall has been loaned free of charge and the proceeds will be in aid of the Saanich Welfare Association.

Sooke

Mr. and Mrs. J. F. Mesher and family, of Esquimalt, were visiting relatives here recently.

• • •

Miss Rosalind Kingscote, who has been ill in hospital at Victoria, has returned to her home on Murray Road.

• • •

Miss Margery Murray, of Victoria, is the guest of Mr. and Mrs. F. Brownsey.

• • •

Mrs. M. Gordon, Mr. and Mrs. Robert Patterson, Mr. and Mrs. Woods and two children, with Mrs. Field, all of Victoria, were visitors at the home of Mr. and Mrs. H. D. Hooke recently.

Clubs and Societies

Canadian Daughters' League

A special meeting of Assembly No. 5, Canadian Daughters' League, will be held in the Shrine Temple this evening, when the grand president of the league, Mrs. T. J. O'Neill, of Kamloops, will make her official visit. Prior to the meeting, the assembly will honor their grand president by holding a supper at the Temple, promptly at 6:30 o'clock, to which the officers and members of the Far West Assembly are invited. A feature of the supper will be the serving of British Columbia products.

• • •

Qualicum Ladies' Aid

The monthly meeting of the Ladies' Aid to the United Church was held at the Manse. The regular business was transacted. After the meeting adjourned, the members took the opportunity of wishing their pastor, Rev. C. Finnemore, a happy birthday, and presented him with a small gift. Mrs. Finnemore served tea. There was a good attendance of members.

• • •

Qualicum Guild

The regular monthly meeting of St. Mark's Guild, Qualicum, was held recently, when plans were discussed and made for a silver tea at Mrs. Noel Money's home on May 3, and also for a garden party in July. Mrs. F. W. Riddell kindly offering her grounds.

• • •

Daughters of St. George

Princess Patricia Lodge, No. 238, Daughters of St. George, will meet on Friday evening at 8 o'clock. The drill team will meet at 7:30 o'clock for practice.

• • •

Sooke Ladies' Aid

A meeting of the Sooke Ladies' Aid of Knox Presbyterian Church will be held at the home of Rev. S. and Mrs. Lundie this afternoon.

Madrigal Society To Give Programme

The Victoria Madrigal Society and String Orchestra will repeat the programme so successfully presented to the Musical Art Club last week, at the Memorial Hall tonight at 8 o'clock, under Stanley Bulley's direction.

"The Early Spring Sun," written by Dr. Lake for chorus, soloist and orchestra, has been enthusiastically received wherever it has been performed. The St. Paul's Suite for strings by Holst will again be welcome.

Engagements

NEWALL—MACFARLANE

Mr. and Mrs. J. G. MacFarlane, Belmont Avenue, announce the engagement of their eldest daughter, Evelyn, to Mr. George Ronald Newall, son of Capt. and Mrs. G. M. Newall, 840 Craigflower Road, the marriage to take place quietly on April 23.

Women's Institutes of Vancouver Island

ESQUIMALT

The Esquimalt Women's Institute met last evening, Mrs. W. Grimes, the president, in the chair. The members stood in silent tribute to the memory of Mrs. Brooker and Mrs. Holligan. Members were asked to attend the exhibition of handcrafts in the New Thought Hall on Friday at 2:30 o'clock. Mrs. Saddler, convener of home industries, announced that members will visit Mr. William Carmichael's silversmith shop on April 20. The following were appointed to the social committee: Mesdames T. H. Cave, A. W. Saddler, J. Roger and J. Kelly. A social will be held on April 28. The sum of $1.50 was voted towards the tablet fund at the Solarium. Mrs. Norman was welcomed as a new member, and Mrs. G. Wise and Mrs. G. Williamson, old members of the institute, were welcomed back.

VICTORIA

The Victoria Women's Institute will hold its regular meeting on Friday at 2:30 p.m. in the Gordon Building. Dr. Richard Felton, of the city health department, will give a short talk on "Public Health." The members of the Little Mothers' Class held by Miss Thornley who were unable to be present on April 1 will be presented with certificates and prizes at 4 p.m. on Friday. A bridge party will be held in the rooms tomorrow at 8 p.m. Mrs. Spurgeon is convener.

MAYTIME FROLIC IS PLANNED BY CHAPTER

Plans for a Maytime frolic and bridge party, to be held at the Royal Victoria Yacht Club on May 6, were made by H.M.S. Resolution Chapter, I.O.D.E., at a meeting held last evening at the home of Mrs. C. H. O'Halloran, Clive Drive. Miss Jean McLaren, the regent, presided.

Miss McLaren was appointed delegate to the Provincial annual meeting and instructed how to vote. The report of the Municipal Chapter annual meeting was read.

Mrs. Clifford Collison and Mrs. Clifford Adams were appointed conveners of the refreshments for the frolic; Miss Vivien Combe will have charge of the cabaret numbers, and Mrs. Andrew Mackenzie will be convener of the bridge tables. Tickets may be obtained from any of the members, and a good orchestra has been engaged.

Presentation Made

NANAIMO, April 12.—Miss Maisie Johnston, Capitol Theatre cashier, whose marriage takes place to Mr. Thomas Aird, employee on the Princess Elaine, at high noon on Wednesday, was presented at the home of Manager Dave Borland with a beautiful standard lamp and water set of amber cut-glass on behalf of himself and the Capitol staff.

QUILT EXHIBIT WILL BE HELD

In connection with the tea to be held on Friday, at the New Thought Hall, 702½ Fort Street, under the auspices of the Local Council of Women, an exhibition of old-fashioned bed quilts, or comforters, will be held. The feature of the exhibit will be some prize quilts which are being brought over from Seattle by Miss Redington, originator of the Prudence Penny service, "Dream Kitchen," who will tell the guests something about quilt patterns, of which she has collected scores. There will also be on view a number of women's institute wool-filled comforters, and Miss Alice Ravenhill, who has been adapting Indian designs to rugs, will bring some samples of her work, with the history of the traditional origin of the design.

The Women's Institute branch of the Provincial Department of Agriculture has issued information concerning prizes which the West Coast Woolen Mill is offering for the best bed comforter filled with their wool. The prize in each case is a bright red throw. Information concerning the competition may be had on communicating with the Department of Agriculture, Women's Institute Branch.

At the tea on Friday there will be a musical programme, and a committee convened by Mrs. Bertha Parsons is taking charge of the tea arrangements.

ASTHMA
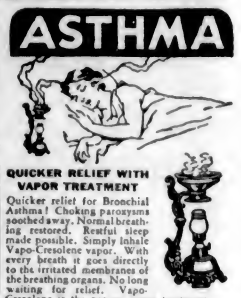
QUICKER RELIEF WITH VAPOR TREATMENT
Quicker relief for Bronchial Asthma! Choking paroxysms soothed away. Normal breathing restored. Restful sleep made possible. Simply inhale Vapo-Cresolene vapor. With every breath it goes directly to the irritated membranes of the breathing organs. No long waiting for relief. Vapo-Cresolene is the proven vapor treatment. Drugless, simple, easy to use. Vapo-Cresolene is splendid for children in the treatment of Whooping Cough and Spasmodic Croup. Complete directions with every bottle. In successful use for 52 years. At all drug stores.
Vapo-Cresolene
USED WHILE YOU SLEEP
Send for Booklet No 70 Vapo-Cresolene Co., Miles Bldg., Montreal.

City Temple Y.P.S.

The City Temple Young People's Society met last evening, when Walter Maguire, of the Y.M.C.A., spoke on "Natural History." Miss Eileen Chislett gave a tap dance, and refreshments and a sing-song brought the evening to a close.

TASTES DIFFER THE WORLD OVER
Except for

Chateau CHEESE!
PASTEURIZED ~ Sold in sealed packages

Water Waving
By "Above the Average Operators"
FIRTH BROTHERS

~~709~~ 635 FORT STREET
Opposite The Times
NO APPOINTMENT

SCHOOLGIRLS SOLVED *This* PROBLEM
So can You...

"I made a plain cake and a chocolate fudge cake. The cakes were lovely as to flavour, texture and lightness."

"The keeping quality was excellent The cake was baked on Saturday and was still quite fresh on the following Thursday."

"Mother and I both made a cake at the same time and mine was just as good as mother's The Devil's Food cake and the one-egg cake were of very fine and velvety texture."

"One of my friends also made some cakes with Swans Down, and her cakes were lovely, too."

"The family was unanimous in its praise, saying it was one of the best cakes I had made The cake not only had a good appearance but also a delicious flavour."

"The family would not believe that I made the cake all by myself."

S10-32
FREE TRIAL PACKAGE
Consumer Service Department, General Foods, Limited, Cobourg, Ontario.
Please send me free trial package and free booklet, "The Swans Down Way to Perfect Cakes"
Name
Address

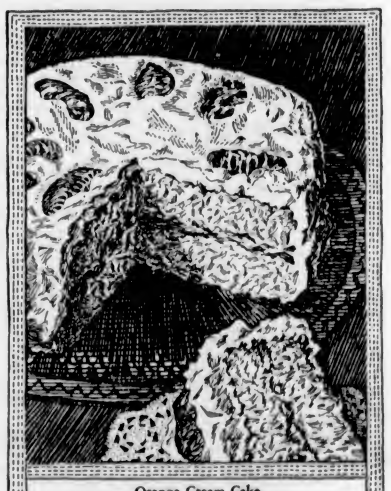

Orange Cream Cake
(2 eggs)
2½ cups sifted Swans Down Cake Flour
2½ teaspoons baking powder
½ cup butter or other shortening
½ teaspoon salt
1 cup sugar
2 eggs, well beaten
¼ cup milk
1 teaspoon vanilla
Sift flour once, measure, add baking powder and salt, and sift together three times. Cream butter thoroughly, add sugar gradually, and cream together until light and fluffy. Add eggs and mix well. Add flour, alternately with milk, a small amount at a time. Beat after each addition until smooth. Add vanilla. Pour into two greased 9-inch layer pans and bake in moderate oven (375° F.) 25 minutes. Spread Orange Filling between layers and cover top and sides of cake with boiled frosting. Decorate with candied orange peel or fresh orange sections.
Orange Filling
3 tablespoons Swans Down Cake Flour
1 cup sugar
Grated rind 1 orange
2 teaspoons butter
½ cup orange juice
3 tablespoons lemon juice
¼ cup water
1 egg or 2 egg yolks, slightly beaten
Mix ingredients in order given. Cook in double boiler 10 minutes stirring constantly. Cool before spreading. Makes enough filling for two 9-inch layers.
(All measurements are level).

NOW you wouldn't expect astonishing cake-making achievements from busy, high-spirited schoolgirls. And yet read how six of them obtained thrilling results in making cakes with Swans Down Cake Flour.

Despite lack of cake-making experience they achieved complete success. And so can you make better cakes with Swans Down—better than you've ever made before. That's the beauty of Swans Down. It adds quality to any cake. It adds that extra something to your cake-making skill.

Swans Down is *cake* flour—made from a special grade of wheat and milled differently. It takes 100 pounds of this wheat to make just 26 pounds of Swans Down. Too, Swans Down is sifted through finest silk until it is 27 times as fine as good bread flour.

Always follow directions. Sift Swans Down *before* measuring. (That gives an extra ¼ cup in every cupful of sifted Swans Down because it is finer than other flours!) Try Swans Down.

SWANS DOWN
CAKE FLOUR
MADE IN CANADA FROM CANADIAN WHEAT
S10-32

Satisfying!

HERE'S another Rowntree "11 o'clock smile!" Tongue lingering over the sweet tang of rich chocolate . . . tired feeling vanishing. Join in with those who always keep a couple of bars handy while they work. There's a real reason, you know: "quick energy"!

Ask for "Plain York" Chocolate, for example. A *Man's* chocolate. Gives you new pep in six minutes. But be sure it says ROWNTREE's on the label. On sale everywhere from coast to coast.

Rowntree's

Hear "Sweet Music"—
Rowntree's *different* radio program.
Station CFCT
Tuesdays and Fridays at 6:45 P.M.

MOUNTVIEW P.-T.A.

The Mount View High School P.-T.A. will hold a card party and dance in St. Mark's Hall on Friday. Cards will be played from 8 until 10 o'clock, and from 10 until 12 o'clock dancing will be enjoyed. Refreshments will be served and prizes awarded to the successful card players.

CAPITOL
LAST TIMES TODAY
Fredric March
and
Kay Francis
in
"Strangers in Love"
Rollicking romance of a girl who fell in love with twins.
Added Attractions
"SOLD AT AUCTION"
Comedy
LONDOS AND ZAHARIAS
Epic of the Wrestling Ring
UNIVERSAL NEWS
Usual Prices

COMING
Paderewski

"GREATEST OF LIVING PIANISTS"
ROYAL—Friday, April 15

Lower Floor	$3.15
Dress Circle	$3.15 and $2.65
Balcony	$2.10
Lower Boxes and Loges	$3.70
Upper Boxes	$3.15

Prices Include Tax
BOX OFFICE NOW OPEN

ROYAL
ONE NIGHT ONLY
FRIDAY, APRIL 22
Curtain, 8 P.M.
MAUDE ADAMS
and
OTIS SKINNER
in
William Shakespeare's Comedy
"THE MERCHANT OF VENICE"
Under the management of *Erlanger Productions, Inc.*
Prices: Lower Floor, $3.15, $2.65; Dress Circle, $2.10; Balcony, $1.60, $1.05.
Seat Sale, Wed., April 20.
Mail Orders Now. Send Cheque, Self-Addressed Stamped Envelope.

YOU'VE NEVER SEEN ANYTHING LIKE IT
Starts Thursday

At the Theatres

CAPITOL THEATRE "Strangers in Love," new hit co-featuring Fredrick March and Kay Francis, and now showing at the Capitol Theatre, requires the star of "Dr. Jekyll and Mr. Hyde" to portray an Egyptologist. In real life the actor professes to more than an ordinary interest in the study of this very subject.

COLUMBIA THEATRE Featuring James Dunn and Sally Eilers, last seen together in "Bad Girl," and Mae Marsh, who returns to the screen after an absence of twelve years, "Over the Hill" is now showing at the Columbia Theatre. In addition to the principals, the cast includes James Kirkwood, Edward Crandall and Claire Maynard. Henry King directed the production.

PLAYHOUSE THEATRE Eight-five secretaries employed at the Radio Pictures' studio collaborated in creating the authentic situations for Radio Pictures' "Behind Office Doors," now showing at the Playhouse Theatre, featuring Mary Astor, Robert Ames, Ricardo Cortez, Edna Murphy, Kitty Kelly and Catherine Dale Owen. Also on the same bill is "Kick In," starring Clara Bow.

DOMINION THEATRE Wallace Beery and Clark Gable now hold records as having traveled faster than any other actors alive. In "Hell Divers," drama of naval aviation now playing at the Dominion Theatre, they participated in sensational diving manoeuvres. In these dives, the airplanes reached a speed of 35 miles an hour. And both actors got an enormous "kick" out of it.

DOMINION
SHOWING ALL WEEK
Wallace Beery
Clarke Gable
IN
"Hell Divers"
A Miracle of Laughs and Thrills. With
CONRAD NAGEL, DOROTHY JORDEN, MARJORIE RAMBEAU, MARIE PREVOST
DOMINION COMEDY
"Bridge Wives"
Starting Saturday
GEORGE ARLISS in
"THE MAN WHO PLAYED GOD"

DOUBLE FEATURE PROGRAMME
PRETTY LOW DOWN ON DAY-TIME WIVES

Behind OFFICE DOORS
MARY ASTOR ROBERT AMES
GINGER
Also
CLARA BOW in "KICK IN"
Mats., Till 2, 10c; After 2, 25c
Thursday, "X Marks the Spot"
PLAYHOUSE

Empire
Till Friday—1 to 5, 7 to 11 P.M.
D. W. Griffith's Immortal Masterpiece
"THE BIRTH OF A NATION"
Now With Sound
With Cast of 18,000, 3,000 Horses, and 5,000 Scenes.
Empire News
Heidt's Californians
Starts Next Saturday, 16th
The British Thriller Serial
"DETECTIVE LLOYD"
First Picture Actually Taken at Scotland Yard
1 to 3 ... 15c Matinees ... 25c
Evenings, 40c, 30c
Children ... 10c

Columbia
Organ Solos Daily, 12:30 to 1
LAST TIMES TODAY
A Powerful Drama You'll Never Forget
"Over the Hill"
Starring MAE MARSH
JAMES DUNN and SALLY EILERS
Added Feature
"MANHATTAN PARADE"
Featuring WINNIE LIGHTNER
20c Till 6 P.M.; Kiddies, 10c; Evenings, 25c and 35c

MEMORIAL HALL, WEDNESDAY, APRIL 13, AT 8 P.M.
Victoria Madrigal Society and String Orchestra
Conductor: Stanley Bulley, A.R.C.O., L.R.A.M.
Reserved Seats, 50c; Unreserved, 35c—Tickets at Fletcher's

AMUSEMENTS

On the Screen

Capitol—Fredric March in "Strangers in Love."
Columbia—"Over the Hill," featuring Mae Marsh.
Dominion—Clark Gable in "Hell Divers."
Empire—"The Birth of a Nation."
Playhouse—May Astor in "Behind Office Doors."

Crystal Garden—Swimming, Dancing and Badminton.

Venice" had been played more than 100,000 times.

Maude Adams and Otis Skinner will appear in "The Merchant of Venice" at the Royal Victoria Theatre on Friday evening, April 22.

SYMPHONY ORCHESTRA INCREASES EFFECTS

A full symphony orchestra of 125 accompanies the scenes in "The Birth of a Nation," running at the Empire until Friday. This increases the effect enormously, and the music score must now be added to the fine sound and mass noises that go to make up the splendid dramatic highlights of the story. There is an interesting dialogue at certain parts of the picture showing D. W. Griffith, the master produced, and Walter Huston, the great portrayer of "Abraham Lincoln," talking over the origin of "The Birth of a Nation."

Thrilling Ending Features Picture

One of the most thrilling endings ever made for a motion picture will be seen in Tiffany Productions' exciting newspaper drama, "X Marks the Spot," which will be on the bill at the Playhouse Theatre on Thursday. Lew Cody has the featured role in the drama with Wallace Ford, Sally Blane, Fred Kohler and Mary Nolan in the principal supporting places.

Erle Kenton, director of "The Last Parade," made the picture.

Just Roamin' Around

BY TWO ROVERS

"Life is very much what you make it, Rover!" I was saying, as we two rovers sat on old log on the beach at Margaret's Bay; the bay where the little white pebbles are, you know.

Rover, who is not quite sure that he likes wet sand better than the new green blades of grass on the slopes near by, looked up with his wan smile and remarked, "Life is all right; especially when we get out to Gordon Head once in a while; it's the sticking around the city, and tramping the everlasting cement pavements that I despise!"

"Despite hard times, privations, sorrows and illnesses, Rover, there is an abundance of wealth in sunshine and moonshine, specially by the sea; a mine of good things quite easily attainable; many joys and periods of good health and happiness for everyone with an open mind, and an unprejudiced mind; and there are friendships and beauty spots galore if we will but be up and doing whatever we are capable of doing, to the best of our ability and with all the smiles we can conjure up, conserve, give away and collect!"

"You know, Rover, Gordon Head district is pretty hard to beat! In fact, the waterfront out that way is about as perfect and ideal as an old rover and his mate can imagine. What do you think of it?"

"It makes me wish we could live out here, Master, instead of pottering away our time in a forest of bricks and mortar, cement and steel; and just here at Margaret's Bay it reminds me of when we stood on the shores of a large lake in the upper country, years ago, for the sea is as calm as the top of a full milk pail and the islands do look so inviting! Oh, I wish I had a boat!"

"And I wish, Rover, that the people who come out here of a Sunday, or at any other time, would desist from picking all the wild flowers they can lay their hands on. They might leave some to bloom and seed; but, if they can't resist plucking everything they see, they might, at least, take them home and put them in water, and not drop them all along the paths and roadway to wither and die and make us feel like kicking the pickers."

"Let's come out here again, Master, when the days are warmer and maybe we could have a jolly swim in Margaret's Bay one of these times."

"Hm! Maybe, Rover, and maybe not!"

WHEN THE THRUSHES FLUTE IN SPRING!

When the thrushes flute in Spring,
in the fir trees, sun ablaze,
Would I were a fay, on wing,
Close I'd fly to learn their lays;
Would I were a butterfly,
O'er the flowers hovering;
Often would I flutter by—
When the thrushes flute in Spring!

When white lilies grace the field,
In the Springtime, ever gay,
Would I were a bee—to yield
Sweetest honey, every day;
Would I were a bird—to fly,
O'er the daffodils I'd swing;
Often would I soar, nearby—
When the thrushes flute in Spring!

The schoolmaster noticed that one of his pupils was day-dreaming and not following his work on the blackboard.

To recall his attention he said sharply, "Board, Brown, board."

The boy, startled, looked up. "Yes, sir, very," came the reply.

CHAPTER XXIII

Toni went through the first few weeks of her return home to Paris like one in a dream. She ate and drank, slept and walked, mechanically, following her customary habits, but without zest or vitality. She had no plans, but lived from day to day listlessly, doing what she had to do, carrying out the ordinary routine of her life, but in a manner that made her mother's heart ache. Lady Alice would have given all she possessed to bring back the old excitable, eager Toni, who had seized life with both hands and wrested from it every moment of joy and excitment it held.

It was as if the tragedy that had befallen both her and the man she loved had taken from Toni all desire for life. Lady Alice tried to interest her by every means in her power, and Toni tried with all her heart to respond; she was docile, willing to do all her mother's or friend's wishes, but her docility, her mask of interest and pleasure, were efforts so heart-breaking to those who loved her that after a little Lady Alice grew alarmed.

In January Lady Alice suggested the south of France or the African coast. Then, for the first time, Toni demurred. Then an idea came to her mother one day after a luncheon she had attended, and she spoke of it at once.

"Toni, dear," she said, "I want you to do something for me, even if it is against your wishes. Do you remember Ravel's wanting to paint you?"

Toni looked up from the book she used as camouflage for passive endurance.

"Yes, I remember," she said. And her mother went on: "I want him to paint you now," she explained. "I was sitting next to him at luncheon and he discussed it. Will you sit for him?"

Toni laid aside the book.

"Yes, if you would like me to—but why? What is the good of a portrait to you. I'm here myself and there is no one else"—and almost in a whisper she added—"now."

Her mother came over to her and kissed her, since she did not wish Toni to see her face at that moment, and then going on to the little raised platform by the windows, stood looking out at the Avenue through a blur of tears. When the blur passed and she was sure of herself she spoke cheerily.

"That is sweet of you, dear, for I know how irksome you find it. Ravel wants you to go to his studio, and suggested eleven tomorrow if you were willing to sit. I am going to telephone him now."

"Yes, phone him," she said, quitely, and rose to go to her room. Once there, the studied calm of her face gave way, and clenching her hands, beat them against her forehead . . . a portrait . . . a portrait of herself . . . and for whom? For Feodor? Twenty-five years of prison walls stretched into lonely old age . . . for her children? She would never have any. For her mother? Did Lady Alice really want it? Was there any satisfaction in the painting of a face and body when the heart and soul were dead within . . .?

Standing in the middle of the floor, a shuddering agony seized her, convulsing her face, choking her with the tears she would not shed . . . tears would never help again . . . they would not free Feodor, or ease one jot the torment of his life . . . and since they could not aid him they should not aid her . . . she would not accept relief when relief was denied to the man she loved.

With almost superhuman effort she fought back the anguish of emotion that for weeks had clamored for expression, but the battle wore her physical strength just a little more sorely each time, and left her a little less of the life she no longer valued.

Ravel, opening the door to her on this January morning so early in the New Year, did not quite succeed in controlling his start—then hastily greeted her, drawing her into the warmth and light from the dark hall.

"I am more than delighted, Mademoiselle Toni," he said cordially, hiding his dismay. "When your mother telephoned me yesterday I was charmed. She is calling for you at half-past twelve, she tells me, so we must make a quick start."

He helped her off with her fur coat and her hat, ordered his man—Ravel was wealthy apart from his great success—to take them away, watched her comb the loose soft waves of fair hair, talked of his work and any details he thought might interest her, inwardly thinking to himself that here was a mere child dying by inches . . . dying in the prime of youth . . . and of a broken heart.

The sittings were less trying to Toni than she had expected; she sat easily in a big chair, her hands along the arms, her head a little bent forward, looking straight out of the picture a little away from and above the place where the painter stood, and into Ravel's mind flashed a title that to himself would always express it: the exquisite French expression of the closing years: Sur le retour.

"It is the only name for the portrait," he said late that night to Ronald when they met after the opera. "She is dying as surely as a flower dies when it is plucked. The source of life has been stopped—it is enough to break the heart to watch her eyes as I paint."

It was a week later, and the portrait was beginning to obsess its creator; Ravel realized that if Feodor's tragedy was to cost the life of this girl, it was also to give the opportunity of displaying his own genius to the world, for he knew as he drew near its completion that this picture was so incomparably finer than anything that he had ever done. And one morning, when Toni had telephoned to say she was delayed for a short while, his conviction was borne out oddly enough by the appearance at his studio of Gigi Berton, who insisted on being admitted when the admirable Guillaume tried to restrain her, and greeted Ravel with an impudent remark.

He was standing by the easel and nodded, with a casual brush-impeded: "Assieds-toi, Gigi—I am occupied for one moment here—" and went on with the retouching of a shadow at the foot of the chair.

Gigi, knowing his ways, watched him for a few minutes and then, growing impatient, went noiselessly round the walls, glancing at one or two canvases till she came behind him, and then all her caution went to the winds, and she uttered a loud exclamation that was almost a cry.

"Mon Dieu! What have you done to her? What have you done? You have broken her heart!"

Ravel's brush fell to the floor, and he wheeled round as Gigi sprang forward, her fists clenched, her eyes ablaze, just in time to catch her by the wrists and hold her off.

"Gigi, little fool, I have done nothing—I have only painted her! Tais-toi, little imbecile, do you think I would hurt one hair of her head?"

His tone was bantering, yet there was emotion behind it. Gigi might be but a model, a little gamine of the Quarter, to whom life had given a hard deal, but she knew something of the world in which he lived, she knew more than a little of his work, and he had startled her out of all belief, his work . . . for her, the girl in the picture was a living thing.

Later, he told her briefly what had happened and, to his surprise, she not only listened intently, but interrupted him more than once with pertinent questions. When, however, he reached the trial and sentence, she stopped him curtly.

"But that is absurd even for so stupid a people as the English," ahe said. "Staire did not kill that man . . . he would not take the trouble. He despised him. He would not run the risk of losing his own life and breaking"—she waved a hand towards the portrait—"her heart. No. He did not shoot that sale type. Do you know who did? I think I can tell you. Would you like to know?"

"You?" Ravel stared. "You? What do you know of this affair?"

"Nothing—yet—that I could make you believe," she said. "But in here," she struck her chest with a quick gesture, "I am sure I know! And you shall know and so shall she—that pauvre petite there."

Amazed at her tone, at the look on her face, Ravel jumped up and coming across to her chair, took her by the shoulders.

"What do you mean?" he said roughly. "Don't speak in riddles. Tell me what you mean—what you think . . ."

She looked up at him through narrowed lids, and in her eyes was a resolution that amazed him.

"Pas encore, mon ami," she said quietly and in her whole manner was a calmness, amazing in one of so excitable a temperament. "It is not the moment to explain. I must think. But you shall know this—all of you . . . that the one who killed was not Staire, but a woman."

Ravel passed a disturbed night. He could not think of anything but Gigi's extraordinary remark—a woman had killed D'Arblaye. What woman? He was at a loss to understand how she had got such an idea into her head. He would have dismissed the whole thing as the wildest nonsense, but Gigi was not apt to talk nonsense. He could not put the thing away from him. He could not decide what course of action to pursue. After all, the whole affair was none of his business, except in so far as it might mean a gross miscarriage of justice to remain silent, and yet what possible reason could Gigi have for saying that she believed a woman was guilty of the murder of D'Arblaye? What woman could have been with him that night, or rather that morning after Greta Halkett—Greta—nom de Dieu, could Greta have fired that shot? Why, what reason would she have for killing the man whom Paris accredited to her as her lover? They had not had a quarrel. Besides—Ravel shrugged his shoulders as he paced up and down his studio—Greta Halkett was an Englishwoman. She was not the type of his own race who, in a moment of supreme, jealous passion, would count all well lost for the sake of revenge. She was cold and selfish. With her, her own safety, her own personality, her own comfort must always come first. He could not believe that she was jealous of D'Arblaye. A woman so supremely beautiful as she would have no reason for jealousy. It was not plausible. Feodor might have been in love with her himself . . . might have discovered them together and been mad with rage . . . then again Ravel shrugged. This thought too he dismissed. It was absurd. He knew Feodor Staire, he had known him for years.

Staire was deeply in love with the sister of the woman whom Gigi seemed to accuse. There was no mistaking that love. He made no secret of it. He was within a week of his marriage and, as far as Ravel knew, there were no stray corners in his life, or bypaths that might have led to such a scene as this; and Ravel was certain in his own mind that not only was he innocent, but that he knew who had committed the crime.

Greta had certainly been with D'Arblaye all that fatal evening. She had left the opera with him. He, Ravel, had known that she had been questioned by the police, and that the police were satisfied with her explanation. The concierge also had been forced to admit that Monsieur Staire had seemed quite at his ease when he spoke to him outside his lodge at five o'clock in the morning.

(To Be Continued)

BLOOD PRESSURE AND ITS CAUSES

A chief cause of blood pressure is acidosis from eating acid-forming foods. To counteract, use alkali-forming foods. The only alkali-forming foods are fruits, vegetables, milk, almonds, egg yolks and Roman Meal (the only alkaline grain food known). At fifty my pressure was 215, heart threatening to stop each beat. By exercising in bed, overcoming tension, eating alkaline Roman Meal, fruits, etc., my pressure at seventy-four is 130—heart—I can run five miles in forty-seven minutes, run up four flights of stairs two steps at a time, work ninety hours a week and never tire. Alkaline Roman Meal, fruits, etc., are remarkable vitalizers for sick or well, when used properly. Write for free booklet, "HOW TO KEEP WELL," and other literature, also sample of Roman Meal and Kofysub, the new alkaline beverage, to ROBERT G. JACKSON, M.D., 315 Vine Ave., Toronto 9, Ont. (Advt.)

Binks—It was a great night, but I don't mind confessing I ended up in a police station!

Jink—You were lucky, old man. I found my way home!

Hudson's Bay Company.
INCORPORATED 2ND MAY 1670.

Wednesday Morning Savings

Remnants of Draperies Half Price
A splendid assortment, including all kinds of drapery fabrics, muslins, nets, silks, tapestries, velours, cretonnes, casement cloths, shadow cloths, etc. We advise early shopping for best selection.
—Third Floor, HBC

Clearing Slightly Damaged Congoleum Rugs
At Bargain Prices
A limited number of these popular Rugs are offered. They are slightly damaged in use as Sample Rugs in the showroom, hence, the special reductions in price.
2, Size 6 ft. x 9 ft. Ordinarily $6.50. Sale Price ... $3.95
2, Size 9 ft. x 10 ft. 6 in. Ordinarily $11.50. Sale Price ... $8.75
1, Size 9 ft. x 12 ft. Ordinarily $12.95. Sale ... $7.50
Also 2 Linoleum Rugs, size 6 ft. x 9 ft. Ordinarily $7.50, Sale, $4.95
1 Jaspe Inlaid Rug, size 6 ft. x 9 ft. Ordinarily $9.25. Sale Price, $6.50
—Third Floor, HBC

Oddments in Children's and Infants' Wear
Formerly to $1.95. This Morning ... 79c
18 Children's Vedonis Vests
8 Madeira Pillow Cases
10 Children's Knit Wool Pants
18 Infants' Winceyette Nightgowns
9 Infants' Odd Tams and Bonnets
16 Crocheted Wool Jackets
6 Children's Crepe Sleepers
18 Girls' Print Frocks
24 Girls' Bib Overalls
16 Girls' Whoopee Pants
—Second Floor, HBC

Half-Day Specials in Our Beauty Parlors
Marcel ... 50¢
Finger Wave ... 50¢
We Sell and Apply Notox
—Mezzanine Floor, HBC

SERVICE GROCERIES
Phone E 7111
Pork and Beans, Royal City Brand, 3 tins for ... 25¢
Soda Crackers, Ormond's, large packet with coupon ... 17¢
Oranges, large and juicy, 18 for ... 47¢
Tea Rings, filled with fruit and cherries. Each ... 10¢
Marshmallows, special, lb., 23¢
Grapefruit, extra large seedless, 4 for ... 25¢
Tomatoes, Royal City Brand, large 2½ tins, 3 tins for ... 29¢
Oats, Robin Hood Quick Cooking, per large packet ... 21¢
NO. 1 COMBINATION
1 lb. Back Bacon, plain or peameal, 1 lb. Mild Cheese and 1 lb. Lard for ... 50¢
NO. 2 COMBINATION
1 Packet Chateau Cheese, 1 lb. Sliced Side Bacon and 1 Dozen Extra Eggs—All for ... 50¢

HBC GROCETERIA
CARRY AND SAVE
Special Price Inducement to Insure a Busy Wednesday Morning
H B C Household Tea, a popular Pekoe, per lb. ... 27¢
3 lbs. for ... 79¢
H B C Special No. 1 Broken Orange Pekoe, per lb. ... 47¢
3 lbs. for ... $1.39
Smoked Cottage Rolls, 150 only; average weight 5 lbs. Each, 55¢
H B C Coffee, M. & J., freshly ground, per lb. ... 39¢
Jell-O (limit 10), per packet ... 5¢
Peanut Butter, No. 1 Glass Barrel, for ... 14¢
Roman Meal and Lishus, pkt., 29¢
No. 1 Japan Rice, 4 lbs. ... 15¢
Aylmer Sweet Corn, No. 1 tins, 2 tins for ... 13¢
Toddy, health drink, 1-lb. tin with glass utility mixer ... 45¢
Choice Small Peas, Mac's Best, No. 2 or 3, 2 tins for ... 25¢
Australian Choice Peaches or Apricots, large tin ... 27¢
3 tins for ... 79¢
Australian Pears, No. 1 tin ... 17¢
Lifebuoy Soap, 4 cakes for ... 25¢
Economy Special Side Bacon, per lb. ... 15¢

HBC QualityMeats
HALF-DAY SPECIALS
Blade Bone Roast, per lb. ... 10¢
Chuck Roast, per lb. ... 10¢
Cross Cut Roast, per lb. ... 10¢
Breast of Veal, per lb. ... 10¢
Breast of Lamb, per lb. ... 10¢
Side Pork, per lb. ... 10¢
Pork Liver, Brains and Tripe, per lb. ... 10¢
—Quality Food Market, Lower Main Floor, HBC

Double-Thread Fugi Silk
Splendid washable quality, even texture, clear natural color. Width, 36 inches. Per yard ... 1.25

Linen Crash Tablecloths
Size 52 x 67 inches. Made from sturdy linen crash, and finished with colored borders. Each ... 1.00

Printed Bedspreads
For single, three-quarter and double beds. In many pleasing color combinations ... 1.98

Flannelette Sheets
Size, 68 x 90 inches. Made longer than the ordinary sheet, and whipped singly. Per pair ... 2.29

Printed Voiles
Fine even mesh in many desirable patterns and color combinations; 36 inches wide. Per yard ... 25c

Women's Lisle Stockings
For morning wear, hiking, gardening, etc., where a sturdy stocking is needed. In nubrown, roseblush, black, white, and turtledove. Sizes 8½ to 10. Pair 29c

Women's Print Hoovers
Of neat cotton print in a large variety of patterns, and piped in contrasting colors. Each ... 79c

Women's Rayon Bloomers
Unusual value. Finished with double gusset. In white and pastel shades. Per pair ... 39c

Women's Home Frocks
In figured prints and printed cotton foulards in dark or light patterns. Sizes in the assortment 36 to 52 ... 1.29

Gossard Girdles
Side-Hooking Girdles of dotted batiste, lightly boned, elastic side sections ... 2.95

Gossard Brassieres
Narrow Brassieres, uplift style, of figured batiste ... 39c

Lace Neckwear
Lace Sweetheart Collars and Collar and Cuff Sets, featured in V and square neck styles, at ... 50c

Women's Art Silk Scarves
Smart New English Bias Art Silk Scarves in clever floral and conventional designs ... 50c

Upholstered Footstools
12 x 18 Inches and 11 inches high, with walnut finish turned legs, and covered in tapestries and velours ... 1.39

Vacuum Bottles
Pint size, with aluminum cups. Each ... 45c

Household Varnish, Stains, Enamels and Paints
All colors. Handy size tins. Special at ... 15c

Shino Polishing Cloths
Treated for polishing silver and all plate. Each ... 50c

O-Cedar Fly Spray
For destroying ants, moths, flies, etc. At, per tin ... 40c and 60c

Men's Rayon Undershirts
Athletic style. No buttons. In peach, blue and white. Sizes 38 to 44 ... 50c

Boys' Fancy Blouses
Made from a fine broadcloth in neat stripes. Full blouse style, with one pocket. Sizes for 6 and 7 years. Ordinarily $1.00 for ... 65c

Men's Overall Pants
Strong quality black or blue denim in 9-oz. weight. Sizes 30 to 44. Ordinarily $1.65 for ... 1.35

Half-Day Specials in Our Drug Department
35c Lysol, small, for 29¢
50c Pepsodent Tooth Paste for ... 39¢
$1.00 Pond's Cold Cream for ... 89¢
35c Kleenex for ... 29¢
15c lb. Moth Balls for 10¢
25c Extract of Witch Hazel ... 19¢
25c Tincture of Iodine for ... 19¢
$1.00 Eno's Fruit Salt for ... 89¢
25c lb. Pure Boracic Acid for ... 19¢
$1.00 Horlick's Malted Milk for ... 89¢
25c Listerine, small, 23¢
10c Vaseline for ... 9¢
10c Giant Toilet Tissue, 6 for ... 43¢
75c Coty's Face Powder for ... 69¢
—Main Floor, HBC

RUTH WALLOPS TWO HOMERS AS YANKS WIN

Bob Kruse to Meet Steve Savage Here Friday in Feature

Oregon Heavyweight Matched With Chicagoan in Eight-Round Main Event on Wrestling Card—"Wild Bill" Logan to Meet Dan McDonald

Bob Kruse, Oswego farmer and known in the wrestling world as the "bad boy," will return to these parts Friday night to clash with "Smiling" Steve Savage, Chicago heavyweight, in the eight ten-minute-round main event on Promoter Fred Richardson's grappling card at the Tillicu mGymnasium. For the semi-wind-up, the local matchmaker has signed "Wild Bill" Logan and Dan McDonald, two Portlanders, to go the five-round route. Two Victoria youngsters will open the programme at 8:45 o'clock, and a large crowd is expected to sit in at the ringside.

The head-liner this week is the result of a challenge from the Chicago matman following Kruse's bout with Rocky Brooks last week. The Rose City grappler took the measure of the Victorian and Savage immediately issued a challenge to Kruse, which was accepted through the efforts of Promoter Richardson. Savage boasts of two or three victories over Kruse already and will be out to chalk up another one.

Kruse is in fine condition and will enter the ring with the idea of stopping Savage as quickly as possible. Neither of the lads needs introduction to the local fans, as each has performed here on numerous occasions and always drew the crowds.

ACTION EXPECTED

Action, and plenty of it, promises to be the keynote of the five-round semi-wind-up bout getween McDonald and Logan. Each of the matmen has appeared here before and the two have demonstrated in no mean way that when they climb into the ring it is no old maid's party. Fast and well versed in the many punishing holds of the game, McDonald and Logan should give the fans plenty to talk about. The curtain-raiser will bring together the ever popular dustweight twins, who have proved to be hounds for giving and taking punishment.

O. BAY TEAMS RETAIN CUP BY VICTORY

Beats Colwood in Women's Match for Sayward Trophy by 13½ to 7½ Score

VICTORY IN "A" FIXTURE DECIDES

Capturing all but one match in the "A" class fixture on their course, and then holding their own in the "B" class tussle at the Colwood links, the Victoria Golf Club retained possession of the Sayward Cup yesterday by downing the Royal Colwood club, 13½ to 7½. The Oak Bay squad won the "A" battle by a 9-1 score, and lost the "B" fixture, 6½ to 4½, to win the round by six points.

Oak Bay's four lead-off fair sex mashie wielders captured their matches from strong Colwood opposition. Mrs. Hew Paterson took Mrs. Sayward-Wilson into camp, while Mrs. Philbrick downed Mrs. Bennett and Mrs. Hutchinson defeated Mrs. Alan Morkill. Mrs. Walter Parry played fine golf to beat Miss Fitz-Gibbon. Mrs. Macfarlane saved Colwood from a whitewash by taking the point from Mrs. C. E. Wilson. The rest of the Oak Bay team won their matches.

"A" TEAMS

Scores of the "A" match, with the Colwood players first mentioned, follow:

Mrs. Sayward-Wilson 0, Mrs. Paterson 1.
Mrs. Bennett 0, Mrs. Philbrick 1.
Mrs. Alan Morkill 0, Mrs. Hutchinson 1.
Miss Fitz-Gibbon 0, Mrs. W. Parry 1.
Mrs. Macfarlane 1, Mrs. C. E. Wilson 0.
Mrs. Lawson 0, Miss Benson 1.
Mrs. Richardson 0, Mrs. Watson 1.
Mrs. Rasmussen 0, Mrs. Howard 1.
Mrs. Crowe 0, Miss Pitts 1.
Miss Dunsmuir 0, Mrs. Hadley 1.

"B" TEAMS

Scores of the "B" match, with the Oak Bay players first mentioned, follow:

Mrs. King 0, Miss Fordham Johnson 1.
Miss Nora Wilson ½, Miss Joan Hutchinson ½.
Mrs. Squire 1, Dr. Luden 0.
Mrs. Hepburn ½, Mrs. Gray ½.
Mrs. H. A. Ross 1, Mrs. Hall 0.
Mrs. Goward 0, Mrs. Morris 1.
Mrs. Howell 1, Mrs. Lee 0.
Mrs. Barber-Starkey ½, Mrs. D. Spencer ½.
Mrs. Seatle 0, Mrs. Foote 1.
Mrs. Peachey 0, Mrs. McQuade 1.
Mrs. Pangman 0, Mrs. Gonnason 1.

Witches Off For Fixture With Grads

VANCOUVER, April 12.—Vancouver Witches, senior girls' basketball champions of British Columbia, will leave tonight, via Calgary, for Edmonton, where they will meet the world-famous Grads, Thursday and Saturday, in a two-game series for the Western Canada championship. Nine players are making the trip, these being Jessie Richardson, Betty Passerini, Nettie Pronick, Grace Britton, Merle Nicholson, Margaret May and Jean Band, of the first string squad, and Freida Iden and Jessie Rennie, of the Spooks, senior "B" champions of the Vancouver and District League.

TENNIS MEETING

Tennis enthusiasts are invited to attend a special meeting of the Foul Bay Community Association this evening in the Presbyterian Hall, Wildwood Avenue, at 8 o'clock. Plans will be made for the formation of a club and construction of courts for the season's play.

Husband—What! Fifty dollars for that hat! Woman, are you mad?
Wife—No, but it's plain to be seen that you are.

Datto Scores Knockout

MINNEAPOLIS, April 12 (AP).—Johnny Datto, Cleveland Filipino, knocked out Paul Wangley, Minneapolis, in the third round of a scheduled ten-round bout last night. They entered the ring at even weights, 128 pounds. Jimmy Thompson, Omaha, 130 pounds, won a newspaper decision over Eddy Smith, St. Paul negro, 129 pounds, in six rounds.

Wesley Bryant, Minneapolis, 149, was awarded a shade victory by sport writers over Harry Greg, Minneapolis, 147 pounds, in six rounds.

KAYE DON MAY OPEN COURSE

British Speed Boat Driver to Perform at Canadian National Exhibition

TORONTO, April 12 (CP).—Kaye Don, famous British speedboat driver, will open Toronto's new aquatic course this Summer with his new boat, Miss England III, providing the boat comes up to expectations in her speed trials at Lake Garda, Italy, this month. Lord Wakefield of Hythe definitely assured the Canadian National Exhibition today that Don would show his boat in Toronto if all goes well.

The exhibition this year will be held from August 26 to September 10, and it is expected Don's speed trial will take place during that period. Lake Ontario is usually in a quiet mood at that time, so little difficulty would be encountered.

The new Miss England will have, it is expected, a speed of at least 138 miles an hour.

Malcolm Campbell Unsatisfied With World Auto Mark

LONDON, April 12 (AP).—Unsatisfied with the world's automobile speed record he set at 253.968 miles per hour at Daytona Beach, Florida, this Spring, Sir Malcolm Campbell hopes to boost the mark within a year.

He announced plans yesterday for installing in his famous racing car, Bluebird, an engine of the same type as won the Schneider Airplane Trophy at 340 miles per hour and set up a world's record of 407 miles per hour last Autumn.

BALL LEAGUE TO COMMENCE SEASON TODAY

International Loop to Usher in 1932 Schedule With Four Games Carded

TWO CANADIAN TEAMS IN RACE

NEW YORK, April 12.—The International Baseball League opens its forty-first season, tomorrow, with Rochester Redwings, Newark Bears and possibly Baltimore Orioles expected to make the most of the running.

Rochester won its fourth consecutive pennant last year by a narrow margin of only two games over Newark Bears. The race this time should be as close, now that the Bears have passed into the hands of New York Yankees.

Rochester has lost some strength, but Ray Starr, ace of the hurlin' corps last season, will be back, preferring his regular job with the Redwings to a relief pitcher's assignment with the Cardinals.

Baltimore Orioles usually are contenders and probably will be again, especially if Manager Fritz Maisel secures a little more pitching strength. Montreal Royals, who finished fourth last season, are standing virtually pat on their line-up.

Toronto, Buffalo, Jersey City and Reading seem fated to fight it out for the last four places.

The opening schedule tomorrow follows:

Montreal at Reading.
Buffalo at Baltimore.
Rochester at Jersey City.
Toronto at Newark.

CAPITALS TO MEET

A meeting of the Victoria Capitals juvenile football eleven will be held this evening at 848 North Park Street at 8 o'clock. Important business will be discussed and all members are asked to attend.

Will He Pass Sixty Mark?

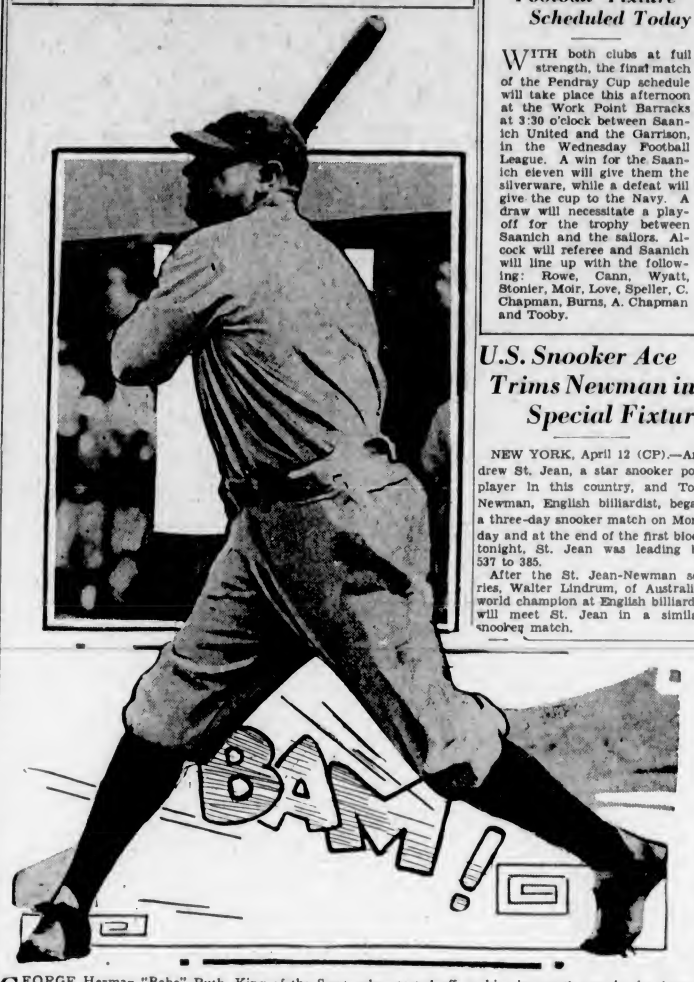

GEORGE Herman "Babe" Ruth, King of the Swat, who started off on his nineteenth year in the American League yesterday at thirty-eight years of age by smashing two circuit drives over the fence as the New York Yankees handed the Philadelphia Athletics, last year's league champions, a severe trimming in the first game of the year between the two clubs. It is the first time since the heavy slugger entered the major leagues that he opened a season with two home runs. Ruth now has got the fans wondering whether or not he will surpass his all-time record of sixty home runs in a single season. Sammy Byrd, recruit centre fielder of the Yanks, also contributed two homers and helped to send George Earnshaw to the showers in the fifth inning. Lou Gehrig drove out another for the same club.

PARK RANGERS WIN FROM SOUTHEND, 5-2

NANAIMO, April 12.—In a replayed O. B. Allan Cup tie on the Central Sports Ground over the week-end, the Park Rangers proved their superiority over the Southend by defeating them, 5-2, before one of the best junior game crowds of the season.

Lord Ampthill, aged sixty-three, of Bedford, England, daily takes a before-breakfast run.

Crucial Midweek Football Fixture Scheduled Today

WITH both clubs at full strength, the final match of the Pendray Cup schedule will take place this afternoon at the Work Point Barracks at 3:30 o'clock between Saanich United and the Garrison, in the Wednesday Football League. A win for the Saanich eleven will give them the silverware, while a defeat will give the cup to the Navy. A draw will necessitate a play-off for the trophy between Saanich and the sailors. Alcock will referee and Saanich will line up with the following: Rowe, Cann, Wyatt, Stonier, Moir, Love, Speller, C. Chapman, Burns, A. Chapman and Tooby.

U.S. Snooker Ace Trims Newman in Special Fixture

NEW YORK, April 12 (CP).—Andrew St. Jean, a star snooker pool player in this country, and Tom Newman, English billiardist, began a three-day snooker match on Monday and at the end of the first block tonight, St. Jean was leading by 537 to 385.

After the St. Jean-Newman series, Walter Lindrum, of Australia, world champion at English billiards, will meet St. Jean in a similar snooker match.

BAMBINO CONNECTS FOR PAIR TO DOWN ATHLETICS 12 TO 6

Sultan of Swat Opens 1932 Circuit Campaign in Impressive Manner as Teammates Drive Earnshaw From Mound—Cardinals Beat Pirates—Phillies Trim Giants—Reds Beat Cubs

Brandt Subdues Dodgers, 8-3; Sammy Byrd Smashes Two Homers

PHILADELPHIA, April 12.—Greeting big George Ernshaw like a long-lost "cousin," Babe Ruth and the New York Yankees fell upon the right-handed ace of the Philadelphia Athletics this afternoon, blasted him off the field in four innings, and outslugged the American League champions, 12 to 6, in their first battle of the season.

LOU GEHRIG

As if to protest the implication of a $5,000 salary cut that reduces his stipend to a mere $75,000 for the year, the celebrated Mr. Ruth led the rough assault upon Ernshaw by clubbing out a pair of towering home runs.

Ruth has contributed many a rousing blow to baseball's opening ceremonies, but that was the first time in his big league career that he started the defence of his slugging crown with a pair of home runs. The best that the co-champion, Lou Gehrig, could do was to pound one home run into the left field stands and rattle a triple off the outfield wall, but Sammy Byrd demonstrated his right to a regular job in centre field by blasting out two home runs and a single.

A crowd of 18,000 fans alternately shivered, cheered and jeered as their champions took a succession of heavy wallops to the chin.

All told, seven home runs, only three short of the major league record, were produced. Jimmy Foxx, big first-sacker of the A's, and Al Simmons were the other home run clouters.

	R.	H.	E.
New York	12	12	1
Philadelphia	6	11	1

Batteries: Gomez, Ruffing and Dickey; Earnshaw, Deshong and Cochrane, Heving.

White Sox Win

CHICAGO, April 12.—Two newcomers, the veteran "Sad Sam" Jones and Carey Seiph, started the Chicago White Sox off to a good start in the American League race today by pitching and batting out a 9 to 2 victory over the St. Louis Browns before a frozen crowd of 18,000 spectators.

Jones held the Browns to eight scattered hits, while Seiph, considered the draft prize of the year, blasted out three doubles off the delivery of Stewart and Blaeholder. "Goose" Goslin paced the Brown hitting attack with two doubles and a single.

	R.	H.	E.
St. Louis	2	8	2
Chicago	9	13	1

Batteries: Stewart, Blaeholder and Ferrell; Jones and Grube.

Washington at Boston—Rain.
Cleveland at Detroit—Snow.

NATIONAL LEAGUE

ST. LOUIS, April 12.—Championship strides were taken today by the St. Louis Cardinals as they decisively outplayed the Pittsburgh Pirates, 10 to 2, at Sportsman's Park here in the opening game of the season. The 1931 National League pennant won by the Cards was raised with ceremony just before the game which attracted 5,937 paying customers. Cold weather cut attendance considerably.

Flint Rhem, who had pitched the Cardinals to victory in the opening games of pennant-winning years in 1926, 1928, 1930 and 1931, justified his selection as opening pitcher for St. Louis, scoring his fifth triumph as hurler for the season's first game. He allowed seven hits, but only in the seventh inning were the Pirates able to turn hits into runs, and the two in that frame came after St. Louis already had sent eight men across the home plate.

James "Ripper" Collins, who replaced the slugging Chick Hafey in left field for the Cards, proved more than just a substitute by knocking the ball over the right field pavilion in the seventh for the only home run of the game.

Pepper Martin, hero of last season's World Series, reminded the fans that he is up to his old tricks by stealing a base.

	R.	H.	E.
Pittsburgh	2	7	1
St. Louis	10	13	0

Batteries — French, Swift and Grace; Rhem and Wilson.

Phillies Hit Hard

NEW YORK, April 12.—The New York Giants celebrated the start of their forty-ninth year as members of the National League and John McGraw's thirtieth season as manager today, but it was the Phillies who celebrated the opening day victory before 20,000 fans.

The Phils piled up seventeen hits, bunching most of them off Bill Walker and Harry Bell in the early innings, to win 13 to 5.

Phil Collins pitched an effective game, scattering the hits except in the fourth inning, and led his team's attack with four hits. Johnny Vergez set the batting pace for the Giants, collecting a home run, two singles and a walk in four trips to the plate.

	R.	H.	E.
Philadelphia	13	17	0
New York	5	11	5

Batteries—Collins and D. Davis; Walker, Bell, Mitchell, Parmelee and O'Farrell.

Brandt Tames Dodgers

BROOKLYN, April 12.—Ed Brandt, Boston's star southpaw, proved a bit too much for the revamped Brooklyn Dodgers today and the Braves won the first game of the new season at Ebbets Field, 8 to 3.

Brandt pitched the full nine innings, giving five hits, and had only one bad inning. In the seventh inning the Dodgers scored all their runs, Val Picinich's pinch double bringing two home.

Waite Hoyt, who started for Brooklyn, got in trouble over wildness and was batted out in the fifth inning after yielding six runs. Despite four double plays, the Brooklyn field was spotty.

About 30,000 fans turned out to see the Dodgers play their first league game under the management of Max Carey.

	R.	H.	E.
Boston	8	12	1
Brooklyn	3	5	2

Batteries: Brandt and Spohrer; Hoyt, Thurston, Heimach and Lopez.

Reds Down Cubs

CINCINNATI, April 12.—Slamming over four runs in a wild ninth inning, the Cincinnati Reds today defeated the Chicago Cubs, 5 to 4, in the opening game of the season here.

After holding the Reds almost helpless throughout eight innings, Charley Root weakened in the ninth with the score 4 to 1 to permit Grantham to single and Heath to walk and then went out of the game as a hot drive from Lombardi's bat injured his hand. Bush took his place, but the damage was begun. Lucas, batting for Morrissey, cracked out a double, Roettger was walked and the bases again were loaded. Douthit singled, scoring Durocher and Bleuge, substitute runners, and the game was over. Approximately 25,000 attended.

	R.	H.	E.
Chicago	4	8	0
Cincinnati	5	10	2

Batteries: Root, Bush, Hartnett; Johnson, Benton and Lombardi.

HOME RUN LEADERS

Home run standing follows:

Ruth, Yankees, 2; Byrd, Yankees, 2; Gehrig, Yankees, 1; Foxx, Athletics, 1; Simmons, Athletics, 1; Vergez, Giants, 1; Collins, Cardinals, 1.

The Leaders—Ruth, Yankees, 2; Byrd, Yankees, 2.

League Totals—American, 7; National, 2. Grand total, 9.

Prince's Golf Improved States Oxford Captain

Skipper of Famous University Team Amazed at Showing of Heir to English Throne in Recent Match at Sunningdale Golf Club

By CHARLES SWEENEY
Captain, Oxford University Golf Club
(Copyright, 1932, by the North American Newspaper Alliance, Inc.)

LONDON, April 12.—I am amazed by the way the Prince of Wales has improved his game of golf. I have just had the honor and pleasure of being his guest at Fort Belvedere and his golfing companion.

I was his partner in the competition of the Navy and Royal Marines over the famous Sunningdale links, where Bobby Jones made two classic rounds in the Open championship some years ago. I had had the privilege of playing with the Prince several times before, so I am qualified to judge the improvement in his game.

A few years ago I played with him at Le Toquet, when the Prince had just begun to interest himself seriously in golf. Since then, with the aid of several well-known professional golfers and by constant application, he has reduced his handicap by eight strokes.

When one considers the little time the Prince can give to the game, it may be seen that this is a real accomplishment. He has brought to golf the same determination and perseverance which characterize his play in all other sports.

He studies his game seriously while he is playing, whether on the tee or on the green, and when he has an opportunity he devotes much time to practice. He told me he enjoyed practising almost as much as actual playing.

In the competition at Sunningdale the Prince made an ideal partner. There was a strong wind which lengthened the play and made the medal round extremely difficult. Despite these conditions the Prince controlled his shots well. His pitches and short approach shots were very well played indeed, and on the greens he holed again and again most difficult two and three-yard putts.

The Prince has a nervous temperament, but he doesn't permit a bad shot to spoil a round. He is a perfect and most interesting golf partner. During our play we discussed many things, including the prospects of the Oxford University Golf Club, which I have the pleasure of captaining.

I am sure that if the Prince continues his interest in golf he will reduce his handicap even further. His game is based on a solid foundation. A good style, which is essential to first-rate golf, and the Prince's own nature, will do the rest. I only hope that I shall have further opportunities to be the golf partner of this fine and most interesting man.

RACE WINNERS GIVEN AWARDS

Frank Aldous, Fraser Mitchell and Bobby Hodnett Receive Prizes at Britannia Branch

Frank Aldous, Fraser Mitchell and Bobby Hodnett, winners of the senior, junior and intermediate events, respectively, in the recent Good Friday road race staged by the Britannia Branch of the Canadian Legion were presented with their awards Monday evening at the club's headquarters by Magistrate George Jay. In handing over the silverware, the veteran jurist congratulated the three winners for their fine performances and sporting spirit in coming through to victory.

The presentations were followed by a concert and dance. President W. G. Stone spoke briefly and then introduced Magistrate Jay to those present. Percy Payne, chairman of the ways and means committee, acted as chairman.

The concert and dance was greatly enjoyed by the large attendance. S. James was given a fine applause for his comic impersonations, while T. Moore gave one or two original methods of playing the piano, the best being playing with his hands while standing on his head. Others contributing to the concert were Messrs. Lee and Tom Obee.

JACK KILBOURNE WINS

CHICAGO, April 12.—Jack Kilbourne, Australian middleweight, last night scored the fourth straight victory of his American invasion at White City by knocking out Haakon Hansen, of Norway, after two minutes and ten seconds of fighting in the first round. The Australian weighed 160 and Hansen 156.

Prairie Cricket Body Makes No Decision About Meet

CALGARY, April 12.—The Alberta Cricket Association has made no decision yet regarding postponement of the annual Western tournament because of the Dominion tour of the Australian eleven in June and July. A decision is expected shortly.

Calgary branch of the Alberta body favors holding the tournament July 18, but the Edmonton section suggests postponement until after the Australian tour. Costs connected with the tournament and Australian tour are given as the reason for proposed postponement of the tournament, slated for the first week of August.

MRS. H. J. BROWN ELECTED HEAD

The destinies of the Canadian Pacific Railway Lawn Bowling Association will be guided by Mrs. H. J. Brown as a result of the annual meeting held recently at the club's headquarters. Mrs. Brown was the unanimous choice for president at the gathering, which was largely attended.

List of officers follows: Mrs. C. D. Neroutsos, honorary president; Mrs. J. H. Alexander and Mrs. J. A. Kennedy, honorary vice-presidents; Mrs. H. J. Brown, president; Mrs. W. Armstrong, vice-president; Mrs. W. Robb, secretary; Mrs. E. Macdonald, treasurer; Mrs. Wilson, Mrs. Ray, Mrs. McLeod and Mrs. Dixon form the executive. Mrs. N. Marshall and Mrs. Armstrong will act as official umpires during the season.

A handsome trophy has been donated by Mrs. J. H. Alexander for singles competition. Various other competitions were arranged for by the new executive. The women members have arranged for a bridge tea to be held on Wednesday, April 20, at 2:15 o'clock at the C.P.R. clubrooms. On April 30 a get-together has been planned for at the club at 8:15 o'clock.

Bill Peden Is Paired With R. McNamara

TORONTO, April 12. — Six-day bicycle racing will come to Toronto early in May, Willie Spencer, sports promoter, announced last night. The long grind here will begin at midnight May 2, with twenty riders going into action. Reggie McNamara and "Torchy" Peden, Victoria speedster, will be in the line-up.

BELIEVE IT OR NOT - - - - - - - *By Ripley*

THE RAFT OF DEATH

THE ONLY SURVIVORS OF THE STEAMER "MAYFLOWER", WHICH SANK IN LAKE KAMINISKEG WERE SAVED BY CLINGING TO A COFFIN OF A DEAD MAN -Ontario, Can., 1912

EXPLANATION FOR YESTERDAY'S RIPLEY CARTOON

An Architectural Lie—23 Leinster-gardens, in spite of its pretentious exterior, is not a house but a very clever camouflage, masking a District Railway cutting. The dummy balconies match the real balconies next door, and behind its painted doors there is nothing but a forty-foot drop to the railroad tracks. It is a five-storied "front" faked on a plain brick wall to resemble its dignified neighbors. The "House" has inspired many mystery or detective stories, it suggested an endless number of practical jokes and some swindles. Passers-by can be fooled by it, but they cannot be "taken in."

Please address all queries to Cartoonist Ripley, c/o King Features, New York City, N.Y.

ADANACS ELIMINATED FROM CANADIAN SERIES

Royal City Cagers Pass From Picture By Second Setback

British Columbia Basketball Champions Drop Final Game of Play-Offs to Raymond Union Jacks, Alberta Titleholders, 40-25—Lethbridge Squad Wins Round, 99-49

LETHBRIDGE, Alta., April 12 (CP).—Raymond Union Jacks, Alberta senior basketball champions, tonight downed New Westminster Adanacs, British Columbia champions, for the second time and qualified to advance in the Dominion playdowns.

MAX SHILES

Again uncorking speed that carried them through the Adanac quintette, the Jacks tonight took victory by a 40 to 25 score to win the total-point two-game round, 99 to 49. The first game saw the Jacks win, 59 to 24.

Fighting spirit of the Coast champions was higher tonight, and they assaulted the Raymond defence with more effectiveness, but were still unable to put over a victory. Right from the start the British Columbia sharpshooters started the action, but the Jacks fought back and carried the onslaught as the visitors hesitated at times.

In the first game, it took the Adanacs the full first half before hitting their stride. The half-time score saw the Jacks with twenty points in the lead as the score stood 26 to 6. The visitors outscored the Jacks in the second half, but were unable to overcome the lead.

University of Saskatchewan, winners of the Mid-West provincial championship, will be the next in line for the Raymond boys to tackle. With total points deciding the issue, the two-game series will be played at Saskatoon, Thursday and Saturday nights of this week.

Line-ups follow:

New Westminster Adanacs — S. Gifford, d'Easum (5), W. Gifford (6), Shiles (8), Hood (5), Spearman, Wilkie (1); total, 25.

Raymond Union Jacks—Rolfson (8), Nilsson, O'Brien (7), Kirkham (10), Fairbanks (8), Shearman, Kenny, Nolder, Snow (7); total, 40.

C.P.R. CLUB ENDS SEASON

Many Eastern Officials Attend Annual Prize Giving at Grand Finale of Bowlers

Close to 100 members of the Canadian Pacific Bowling League gathered last night at the Belleville Street clubrooms for the annual presentation of prizes. Included in the representative gathering were several officials from the Prairies, including Watson Hall, superintendent at Brandon; H. C. Taylor, superintendent of transportation, of Winnipeg; L. J. Reycraft, solicitor, of Winnipeg; and J. W. Schleighauf, general claims agent at Winnipeg. J. A. Kennedy, superintendent, Esquimalt & Nanaimo Railway, and president of the league, made an admirable chairman.

From the start of the affair the whole gathering joined in the fun and there were few dull moments during the lengthy programme, which was of a wide variety. Those contributing were: Albert Lea, Stan James, Brian Mortimer, Bob Lea, Buster Brown, Ray Hunt and Cecil Armistead. George Upward was at the piano. A number of parodies were rendered in the community singing and were greatly enjoyed.

CUPS PRESENTED

The Challenge Cup for the league winners went to the C.P. Express and miniatures to the following: George Day (captain), C. M. Tickle, H. Wilkinson, F. E. Dupot and J. R. Donaldson. Second prize in the form of a script went to the E. & N. Enginemen. The cup for high average was won by Don Graham, while high single game went to Joe McLellan, and high score for three games to Ernie Rance. The Empress Hotel trundlers were presented with the handsome Lanigan trophy, which they won in a play-off with the other three departments they had competed against.

Secretary Jack Aylwin was presented with a script as a reward for the valuable services he had rendered during the past season.

Royal Oak Teams To Face Keating On Friday Evening

Three Royal Oak basketball squads will invade the Saanichton Agricultural Hall Friday evening to try conclusions with a like number of quintettes from Keating. Royal Oak will send a senior and intermediate men's team, and a women's aggregation in search of glory. The first fixture will get under way at 8 o'clock, and a social and dance will wind up the evening.

Jockey of Phar Lap Rides Home Winner at Bruno

SAN BRUNO, Calif., April 12. — Little Bill Elliott, Australian jockey who rode Phar Lap to victory in the Agua Caliente Handicap, got up on the first mount today since the great gelding died and turned out a winner.

Elliott booted home Liolele to win today's feature race at Tanforan—the Richmond Handicap. Elliot rode a heady race over the clubhouse course, 230 feet less than a mile. The time was 1:35.

Three dollar preferred options on the winner were redeemed for $13.80 and two dollar secondaries for $4.80.

Tragedies of the Ring

—By HARDIN BURNLEY—

WHAT effect does the death of an opponent have upon the future career of a ring gladiator? There is a question for the psychologists to ponder. It is a bit outside the ken of sports writers.

There have been many ring fatalities since boxing turned from the barbarous bare-knuckle, finish fight days to the modern padded mitt era, and in the more notable cases the horror and tragedy of seeing an opponent die has left its mark on the victor. It could hardly be otherwise, for no man, regardless of his temperament, could fight again after being a principle in a ring tragedy, without memory of the affair and fear tempering his actions.

Jess Willard, giant former heavyweight champion of the world, went through one such experience. Long before Willard won the championship from John Arthur Johnson he fought Bull Young, a mediocre heavyweight of the white hope era. Young died after the fight. Willard, a terrific right hand puncher, ever after feared putting full power back of his blows. Even though he went on to win the title, Big Jess admitted that he never punched another opponent with full strength.

They tell an interesting yarn about how James J. Johnson, present boxing head of Madison Square Garden, New York, made capital of Willard's fear. Johnson at that time was managing a big fair heavyweight named Boer Rodel. While the referee was instructing the men in the centre of the ring, Johnston turned to Willard and whispered a warning that Rodel had a weak heart and a heavy blow might prove fatal. Willard held back and as a result Rodel, whom Jess could have stopped with ease, went the full distance. Perhaps the only time that Willard did put all his force back of a blow, after the Young tragedy, was that last desperate right uppercut he threw at Dempsey in the third round of that memorable affair at Toledo, Ohio.

Then there was the tragic death of Luther McCarty in a bout with Arthur Pelky. McCarty, rated as the outstanding heavyweight of the white hope era, died after receiving a light blow to the chin in the first round of the fight with Pelky. The latter never did much after that tragedy and soon quit the ring entirely.

Little Bud Taylor, fighting featherweight of more recent times, went through two such tragic experiences. Frankie Jerome, of New York, died after a bout with Taylor and less than a year later Clever Cenclo, Phillpino star, passed out after meeting Bud. Taylor fought on for years and turned in some of his best fights against the stars of the ring, but undoubtedly there always remained with him the thought of those two tragedies.

Max Baer, picturesque Californian, felt so keenly the death of Frankie Campbell shortly after the two had left the ring that he was on the verge of quitting the game. Max, however carried on and today is one of the formost contenders for the heavyweight championship.

It seems odd that Jack Dempsey, reputedly one of the hardest punchers and terrific punishers in ring history, has never seriously injured an opponent. He did break Old Bill Brennan's ankle with a crack to the chin, but that was the result of a twist as Brennan fell. But then Dempsey's opponents may have been better fitted for the gruelling ordeal of ring warfare than, as physicians say, most of the unfortunate men who courageously battled to the death.

TO HOLD PICNIC ON DOMINION DAY

Saanich Conservatives Plan Annual Celebration—Site of Outing to Be Decided Later

The annual picnic of the Saanich Conservative Association will be held on Dominion Day, July 1, it was decided last night at a well-attended meeting of the organization. The site of the outing will be determined at the next meeting, when the committees for the event will also be appointed.

A letter was read from the Saanich Welfare Association, acknowledging the receipt of $239.69 that was raised by the Conservative organization at a dance held recently.

It was announced that Premier Tolmie will address the next meeting, which will take place on Tuesday, May 10.

At the close of the business agenda, a social evening was enjoyed, the members and their friends playing bridge and five hundred. The winners were: Bridge, Mrs. J. R. Mitchel, Mrs. G. Armstrong; men, Major Hibben and E. D. Murphy; five hundred, Mrs. E. Howcroft and Mrs. W. Dealey; men, Mr. F. Appleby and Mr. W. Blake.

St. Louis Hockey Players Receive Part of Salaries

ST. LOUIS, Mo., April 12.—Fourteen members of the St. Louis Flyers hockey team, stranded here without funds since the American League season closed, March 26, received money today to pay their hotel bills and fares to their homes in Canada.

President Harry Taber, of the St. Louis club, returned from Chicago with the money, which he said he raised with the co-operation of James Norris, owner of the Chicago Shamrocks.

The money received by the players represents only a part of their back salaries. Taber said the remainder due them would be paid as quickly as possible. He forecast a reorganization of the team and a league ownership before next season.

The fire department of Leyton, England, recently had to fight a blaze at the waterworks.

Traces of Poison Found by Experts In Horse's Organs

SAN FRANCISCO, April 12. —Traces of poison were found by government chemists in the organs of Phar Lap, the Australian race horse, that died a week ago today at Menlo Park, Cal.

W. W. Vincent, chief food and drug administrator of the United States Department of Agriculture, who made the examination, announced today a poison commonly used as a tree spray was present in the organ of the giant gelding which won the $50,000 Agua Caliente Handicap after being brought here from "Down Under."

BIG REAL ESTATE DEAL IN SEATTLE

Two and a Half Millions Involved in Transaction of Trimble Family

SEATTLE, April 12.—A $2,500,000 deal involving real estate here and in Tacoma was announced today by the United Pacific Realty & Investment Corporation.

The Seattle property is located at Olive Way and Sixth Avenue and was controlled by William Pitt Trimble, pioneer Seattle attorney, and members of his family. The United Pacific Corporation obtained the Seattle property and the Trimble interests acquired the Rhodes Medical Arts Building in Tacoma from the United Rhodes Realty Corporation, a subsidiary of the United Pacific, in the transaction.

The Trimble family was said to have refused $1,225,000 for the Seattle property in 1930. The Rhodes Building, in Tacoma, was said to represent an investment of $1,750,000.

No announcement was made as to the use to which the property here would be put.

ACCLAMATION EXPECTED

EASTBOURNE, Sussex, April 12 (CP).—The Liberal party tonight decided not to contest Eastbourne in the forthcoming by-election arising out of the recent death of Edward Majoribanks, former Conservative member. Their decision leaves John Slater, Conservative candidate and millionaire coal magnate, unopposed.

INDIANS WIN SECOND GAME OF THE YEAR

Seattle Squad Trims Oakland by Driving in Five Runs in First Two Frames

TRIPLE PLAY AIDS SHEIKS' VICTORY

LOS ANGELES, April 12.—Turning in a rapid-fire triple play, in the seventh, along with two double killings earlier, Hollywood won its first baseball tilt of the series with Los Angeles here today, 6 to 2.

	R.	H.	E.
Los Angeles	2	5	0
Hollywood	6	9	3

Batteries: Sweetland, Wetzel, Miller and Campbell; Shellenback and Bassler.

Heavy Hitting

SACRAMENTO, April 12.—Portland won the first game of the series from Sacramento here today after a slugfest that brought about thirty-five hits and twenty runs.

	R.	H.	E.
Portland	11	18	1
Sacramento	9	17	2

Batteries: Shores and Palmisano; Freitas, Salvo and Wirts, Woodall.

Indians Down Oaks

OAKLAND, April 12.—Seattle defeated Oakland, 11 to 6, in a loosely-played game here today. The Indians scored five runs in the first two innings without the aid of a base hit, the scoring rampage being due mostly to the wildness of Kasich and Ludolph, Oakland pitchers, and a pair of Oak errors.

	R.	H.	E.
Seattle	11	11	3
Oakland	6	9	5

Batteries: Page, Bonnelly and Cox; Kasich, Rudolph and Read.

AMERICAN ASSOCIATION

	R.	H.	E.
Minneapolis	3	8	1
Indianapolis	4	10	2

(Twelve innings.)

Batteries: Ryan and McMullen, Griffin; Campbell, Cooney and Riddle, Angley.

	R.	H.	E.
St. Paul	4	11	1
Louisville	5	9	0

Batteries: Harris and Fenner; Penner and Shea, Moore.

Kansas City, at Columbus, postponed; snow.

Milwaukee, at Toledo, postponed; snow.

RECOVER THEIR NAVY WITHOUT FIRING SHOT

GUAYQUIL, Ecuador, April 12.—Ecuador got its navy back today without a shot being fired. Mutineers aboard the gungoats Cotopaxi and Tarqui were seized by loyal marines after a brief hand-to-hand fight.

My Theories on Golf

Basis of Consistent Low Scoring Good Form—Preparatory Movements as Important as Actual Hitting

—*By* BOBBY JONES—

A round of golf at Pinehurst with the young Japanese golfer, Miyamoto, proved to be a most interesting experience. The game began as a very informal four-ball, but ended, when a fairly good-sized crowd appeared, as an exhibition match in which Bill Burke and I opposed "Tommy," as our American pros have come to call the Japanese, and Bill Melhorn. Our side came out on the short end by two holes, and although Melhorn played the better golf on the whole, it was Tommy who applied the finishing touches. By holing two good putts, one on the thirteenth for a three, and another on the fifteenth for a two, he converted a lead of one hole, which Burke and I had gained on the first nine, into a deficit of one which we could not make up.

It was impossible to overlook the fact that Miyamoto has in him the makings of a really great golfer. How he learned his game I was not told, and my knowledge of the Japanese tongue was not good enough to permit me to inquire. But I will hazard the guess that he has studied and imitated American players more than any others, either by means of motion pictures or actual observation. His swing now would do credit to our top-rank pros—a bit fast going back, perhaps, but very free and smooth, and powerful.

HITS LONG DRIVES

Tommy is not tall, but he is young and strong, and he hits the ball a very long way. In this match, although he was off the course occasionally, his well-hit drives had something in length on all the rest of us.

His manner of hitting the irons and pitch-shots was very good, too, and his putting stroke was beautiful. In short, there appeared to be no real weakness in his game—nothing whatever to criticize except possibly that he was not quite so reliable as he might have been. But consistency and reliability come with experience. Tommy has a fine swing and he knows how to play every shot. There is no reason why he should not make a name for himself.

WORLD-WIDE COMPETITION

All of which reminds one again of the strong international flavor which golf is acquiring. If and when this world of ours ever rights itself, there will be the possibility of many interesting, almost world-wide competitions. I am told that there are several promising Japanese golfers besides Miyamoto. In any team competition allowing four men to the side instead of the eight now employed, it is not unlikely, before many years are past, that Japan could make a very respectable showing. The Argentine, with Jose Jurado, the Churios, and others could already do this; indeed she had four very creditable entries in last year's British open, an event which Jurado might easily have won. And France might build a very capable team around Auguste Boyer and Marcel Dallemagne. Interest in golf is being aroused in places where it was never before played, and increasing almost everywhere the game is known. With the possibility of easier communication and more rapid transportation, we need place no limit upon our expectations for the future.

Here's a story which may make someone feel that his lot is not so bad. On the fourth hole at Pinehurst, No. 2 course, 215 yards, in the morning round, my partner, M. B. Reach, holed a two, yet we lost the hole when Victor East, playing against us, holed his tee shot. In the afternoon I made a two and was tied by Melhorn. An average of two for the day for my side, yet one down.

RIDING CLUB IS ORGANIZED

Shawnigan Lake Horsemen Form Club at Recent Meeting— C. W. Lonsdale Is President

COBBLE HILL, April 12.—The Shawnigan Riding Club was recently formed for the purpose of bringing together all those in the district interested in horses and horsemanship. The club plans to improve the many beautiful trails already in the district and to open up new ones. Such sporting events as a gymkhana, an annual steeplechase and paperchases will be held, and an annual ball is planned. The members will meet every second Sunday at Barrett's stables, the headquarters of the club, and take part in a two-hour ride. The club hopes to encourage the breeding of good saddle horses and to increase the interest in riding.

The president is C. W. Lonsdale; the secretary, Mrs. G. C. Cheeke; and the committee follows: Major W. Barclay Hunton, F. C. Mason Hurley, G. T. Maurice, W. H. Munsie and H. T. Barrett.

The first ride of the club took place last Sunday, a large number taking part. Among those present were Mrs. G. C. Cheeke, Miss M. Jervis Waldy, Miss Isobel Mason Hurley, Betty Munsie, W. A. Annandale, W. L. Stewart-Macleod, F. C. Mason Hurley, G. T. Maurice, W. H. Munsie, G. C. Cheeke and H. T. Barrett.

SPECIALIST MURDERED

VIENNA, April 12 (AP).—Professor Gustav Alexander, widely-known ear specialist, was killed today in the street by a tailor's apprentice, who shot him three times. The assailant was captured, but police were unable to learn his motive.

SUFFER FROM POISONING

DURBAN, Natal, Africa, April 12 (AP).—Dr. Chaim Weizmann, prominent Jewish leader, and thirty other guests at a banquet in his home, were suffering from ptomaine poisoning today.

MANILA, P.I., April 12 (AP).—Nineteen persons were reported missing today following the swamping of a small boat in a storm in the Batanes Islands, between Luzon and Formosa.

"Old Wine, Old Friends and Old Wood to Burn!"

There is a feeling of Quality that comes only with age.

CONVIDO PORT

has been grown and bottled by the one firm, Warre & Co., of Oporto, Portugal, ever since 1670.

Try Convido Port—it means Quality.

Convido is never sold in bulk.

On sale at Liquor Vendors or direct from Government Liquor Control Mail Order Department, Victoria, B.C.

This advertisement is not published or displayed by the Liquor Control Board or by the Government of British Columbia.

"The Choicest Gift from France"

LOUIS ROEDERER CHAMPAGNE

On sale at Liquor Vendors or direct from Government Liquor Control Mail Order Department, Victoria, B.C.

This advertisement is not published or displayed by the Liquor Control Board or by the Government of British Columbia.

Best Remedy for Colds and 'Flu

Rhum negrita

This advertisement is not published or displayed by the Liquor Control Board or by the Government of British Columbia.

Kent's

RADIO VALUES

THE BEST YOU CAN FIND IN VICTORIA

$39.50 $49.50

And some beautiful consoles, formerly selling at $200 and over, now

$89.00 $98.00

EASY MONTHLY TERMS

KENT'S

641 Yates Street E 6013

W. & J. WILSON

Men's and Boys' Clothes

Jaeger Woollens—Burberry Coats

Established 1862

1217 Government Street Phone G 5612

Over 3,000,000 entries were received in the Turret Cigarette Hockey Contest—an unequalled record for popularity among prize contests in the Dominion of Canada. The judging of entries is proceeding with all possible speed and a list of prize winners will be published at the earliest possible moment.

The RECORD SPEAKS for ITSELF

The tremendous, nation-wide response to the contest recently run in connection with the goals scored in the National Hockey League for the season of 1931-32, is evidence of the avid interest of all Canadians in their own national game—just as the continued preference of millions of Canadian smokers for Turret Cigarettes is indisputable evidence of their quality, mildness and coolness.

After all, nothing can replace good, honest tobacco; grown and ripened right out in the field under nature's own sunlight—nothing artificial about that—and the high quality is "inbred."

12 for 15c
20 for 25c
—and in flat tins of fifty and one hundred.

Quality and Mildness

Turret CIGARETTES

Imperial Tobacco Company of Canada, Limited.

FINANCE - COMMERCE - MARKETS

Security Prices Become Steadier At Wall Street

NEW YORK, April 12.—The Stock Market struggled to regain its equilibrium today, and the effort was fairly successful.

Helped by a noticeable lessening of liquidation, a good representation of industrial and utility issues closed higher. Rails, less responsive to occasional rallies in other directions, nevertheless finished above their lows; some canceled early losses. Volume drifted back toward the low levels of activity attained last month, amounting to 1,522,180 shares.

Net gains ranging from a fraction to more than a point for United States Steel, American Can, General Electric, General Motors, Case, Woolworth, North American, Sears Roebuck, People's Gas, International Telephone, United Carbon and American Telephone provided a pleasing contrast to recent behavior of these leaders. Chemical and oil shares were somewhat less enthusiastic, especially Standard Oil of New Jersey, off 2, and Dupont, off 1 1-4. Corn Products, Continental Baking preferred, Ingersoll-Rand and Pacific Lighting weakened from 1 to 3 points.

Santa Fe Railroad, after a 2-point rise in the morning, flopped 4 net to 41 and then halved its loss. The preferred sold at 60, off 4.

United States Government loans again stepped into bond market leadership today while corporate issues, with the exception of the rails, slipped quietly to lower levels.

Three of the Liberties and one Treasury issue recorded new highs for 1932.

While some rail liens dropped from 9 to around 14 points on single sales—notably Atchison 4's of 1955, Boston & Maine 5's and Atlantic & Danville second 4's—a number retained sufficient portions of an early rally to bring the average for the twenty carrier liens up 2-10 of a point.

Industrials and utilities were fractionally lower.

(Logan & Bryan.)
(All Fractions in Eighths.)

	High	Low	Close
ELECTRICAL AND MANUFACTURING			
Allis Chalmers Mfg.	8-7	8-5	8-5
Elec. Auto Lite	15-1	14-3	14-6
El. Storage Batt.	19	..	19
Foster Wheeler	5-3	5-1	5-3
General Electric	15-3	14-3	14-7
Int. Combus. Engr.	0-6	..	0-6
Westinghouse E.	23-4	22-3	22-7
Elec. Bond Share (new)	12-4	11-6	12-3
MISCELLANEOUS AND MANUFACTURING			
Abitibi Pwr & Paper	1-3	..	1-3
Amn. Can Company	52	49-5	51
Amn. Ice	14	..	14
Bendix	7-3	7	7-2
Burroughs Adding	7-8	..	7-8
Case Threshing	38-7	37	38-4
Congoleum Nairn	8-1	8	8-1
Continental Can.	30	29-4	29-7
Curtiss-Wright	1-1	1	1
Dupont de Nemours	35-0	32-1	33-5
Eastman Kodak	66-6	63-3	63-7
Gillette	17-2	16-5	17-3
Gold Dust	11-7	11-2	11-6
Int. Harvester	19-5	17-7	19-1
Nat. Cash Register	6-6	..	6-6
Nor. Ama. Av.	2-1	2	2
Pullman	16	15	15
Radio Corp. of Amn.	5-2	5	5-1
Remington-Rand	2-2	2-1	2-3
Simmons Co.	5-2	5	5
Underwood Type	15-1	..	15-1
United Aircraft	10-4	10	10-4
Worthington Pump	8-5	7-7	8
RAILS			
Allegheny Corp.	1-1	1	1
Atchison	47-1	41	43
Atlantic Coast	15	..	15
Balt. & Ohio	9-3	8-4	8-6
Can. Pacific	12 6	12-1	12-4
Chas. & Ohio	14-3	12-7	13-1
Chicago & Northw.	4-6	..	4-6
C. M. & St. Paul	3	1-4	1-5
Chicago Rock Island	5	..	5
Del. & Hudson	54	52-4	52-4
Del. Lack & West.	12	..	12
Erie	4-3	4	4-2
Gt. Northern, pfd.	10-5	10-1	10-4
Ill. Central	10-2	9-5	9-7
Louis. & Nash.	12-4	..	12-4
Mo., K. & Tex.	2-6	..	2-6
Missouri Pac.	2-2	..	3-3
Missouri Pac. pfd.	6-7	..	6-7
N. Y. Central	20-4	18 2	19
N. Y. New Haven & H.	14	12 3	12-5
Norfolk & West.	86	85	85
Northern Pac	10-5	10-1	10-2
Pennsylvania R. R.	13	12-3	12-3
St. Louis San Fran.	2-1	..	2-1
Southern Pac.	13-2	11-5	12
Southern Ry.	5-1	5	5
Union Pacific	54 1	50	51-3
Wabash	1-4	..	1-4
STEEL AND IRON			
Amn. Locomotive	5	..	5
Amn. Steel Fdy.	4-8	4-4	4-6
Bethlehem Steel	14-3	12-3	14
Byers (AM) Co.	9-6	7-8	8-3
Crucible Steel	11	..	11
Gen Ry. Signal	13-5	..	13-5
General Tank	19-2	17-4	17-4
N. Y. Airbrake	6	..	6
Rep. Iron & Steel	3-5	..	3-5
U. S. Cast Iron Pipe	9-1	..	6-1
U. S. Steel	34-8	32-2	34-3
Vanadium	8-4	6	6
Westing. Air Brake	10-1	..	10-1
AUTOMOBILE AND ACCESSORIES			
Auburn	52-2	46-4	50-3
Briggs	6-3	5-5	5-5
Checker Cab	4-6	..	4-6
Chrysler	9-3	8-4	8-7
Continental Motor	1	..	1
General Motor	12	11-2	11-6
Graham-Paige	1-3	..	1-3
Hudson	4-3	4 2	4-2
Hupp.	2-4	2-2	3-3
Mack Truck	13	..	13
Nash	12-7	12-1	12-1
Packard	2-3	2-3	2-3
Studebaker	6-1	5-7	5-7
Timken Roller	14	13-7	14
Willys-Overland	1	..	1
TIRES AND RUBBER			
Goodrich	3-1	..	3 1
Goodyear	10-2	9-5	9-5
Kelly-Springfield	1-3	1-1	1-2
U.S. Rubber	3	..	3
PUBLIC UTILITY			
Amn. Foreign Pow.	3 3	3	3-2
Amn. Pow. & Light	8	7-4	7-5
Amn. Tel. & Teleg.	108-4	105-7	107-6
Amn. Water Wks.	20	18-5	20
Brook. Man	37-6	36-4	36-4
Columbia Gas	8-1	7-6	7-7
Consol Gas. N.Y.	51-6	49-1	50-3
Elec. Pwr. & Lite	6-4	6-3	6-2
Inter. Tel. & Tel.	5-4	5	5-2
North American	36-3	34-7	35-4
Pacific Gas & Elec.	26	..	26
South Calif. Edison	24-4	24	24-2
Stand. Gas & Elec.	16-4	15	15-2
Stone & Webster	6-8	6-3	6-2
United Corp.	6-5	6-2	6-3
Util. Pow. & Lt. "A"	2-7	2-6	2-6
Western Union	33-3	21	33-2
Natl. P. & L.	10-4	10	10-2
Pub. Service	41	39-3	40-4
FOOD PRODUCTS			
Amn. Sugar	18	..	19
Borden Co.	32-9	21-4	22-4
Cal. Pkg.	8-5	6-4	9-4
Canada Dry	7	6-7	6-7
Coca Cola	106	103	103-4
Cont. Baking "A"	5-7	5-3	5-7
Corn Products	32-4	29-1	39-1
Gen. Foods	33-2	32-4	33
Loose Wiles Bisc'ts	29-3	..	29-3
National Biscuit	31-3	30	30-6
Nat. Dairy Prod.	23	22-3	22-4
Penick & Ford	22	21-4	21-4
Safeway Stores	44-9	43-7	43-7
Standard Brands	10	9-6	9-7
United Fruit	31-1	30-2	30-2
Ward Baking B.	1-1	..	1-1
APPAREL			
American Woolen	3-1	..	3-1
Cluett Peabody	19	..	19
U.S. Leather A.	4	..	4
RETAIL TRADE			
Assoc. Dry Goods	3-6	..	3-6
Drug, Inc.	39-8	37-8	37-7
S. S. Kresge Co.	9-7	9-1	9-7
Krueger Toll	-3	-2	-3
Montgomery Ward	7-2	6-9	7-3
Sears Roebuck	21-9	20-3	21-2
United Cigar Store	-5	..	-5
F. W. Woolworth	36-7	35-5	36-3
TOBACCOS			
Amn. Tobacco B.	70-3	68-2	69-3
Liggett Meyers B.	50	49	48-7
Lorillard	14-1	13-3	13-5
Reynolds Tobacco B.	32-6	33	33
MISCELLANEOUS			
Cont. Shares	-2	..	-3
Fox Film A.	2 3	2	2
Int. Cement	9	..	9
Int. Match, pfd.	1-2	1	1-3
Johns-Manville	13-3	11-5	13-3
Loews	22	20-3	21
Otis Elevator	13-2	11-1	11-6
Paramount Famous	4-6	3-4	4
Radio Keith Orpheum	2	..	3
Tex. Pac. Land	4	..	4
Trans America	3-4	2 3	3-4
U.S. Realty	6-4	6	9
Warner Bros	1-4	1-2	1-3
Comm. Southern	2-4	2 2	2-3
Amn. Int'l	4-4	4-3	4-3
CHEMICAL			
Air Reduction	45-4	43-2	44
Allied Chemical	65	61-8	63-6
Columbia Carbon	37-8	26-7	27-3
Com. Solvents	9	5-5	5-5
Davison Chem.	2-3	2	2
Freeport Texas	14	..	14
Lambert	40-4	38-2	36-3
Liquid Carbonic	14 2	..	14-2
Mathieson Alkali	13-8	13	13
Tex. Gulf Sulphur	16-6	16-3	16-3
Union Carbide	31-4	30-4	30-6
United Carbon	9-6	9-1	9-6
U. S. Ind. Alcohol	23-4	21-4	21-6
OIL AND REFINING			
Atlantic Ref.	9	9 7	9
Barnsdall	4	..	4
Cont. Oil	5-3	5	5-1
Houston Oil	13 4	13	13
Mid. Cont. Pete	4-1	4	4
Phillips Petro	4-1	2-4	2-4
Prairie Pipe	6-5	6-1	6-1
Pure Oil	3-4	3-3	3-3
Royal Dutch	19 1	15	18 1
Shell Union Oil	2-7	2-9	2-6
Sinclair Cons. Oil	4-5	4-2	4-3
Stand. Oil. Cal.	19	17-6	16
Stand. Oil. N.J.	25 9	23	23-4
Socomy	8-5	8-3	8-5
Texas Corpn.	10-0	10-2	10-2
Texas Pac. Coal	1-6	1-4	1-4
Union Oil, Cal.	10-7	10-4	10-4
MINING AND SMELTING			
Alaska Juneau	14-2	12-6	13-6
Amn. Smelting	8-2	6	9
Anaconda Copper	5-3	5	5-2
Calumet Hecla	2 2	2-1	2-1
Cerro De Pasco	6-3	5 6	5-6
Doma	5-6	..	5-6
Howe Sound	6-5	6-4	6-4
Int. Nickel	9	5-5	6
Kennecott	9	5-4	5-4
McKeesport Tin	41	40	41
Nevada Cons.	3	..	3
Noranda	14-5	14	14-3
Phelps Dodge	4-5	..	4-5
St. Joe Lead	5-3	..	5-2
U. S. Smelting	13	11-7	11-7

Montreal-Toronto Stock Quotations

(Logan & Bryan)
(All Fractions in Eighths)

	Bid
Abitibi Power	1-3
Asbestos	65
Atlantic Sugar	20
Bell Tel.	93
B. C. Packing	60
Brazil	6-7
B.C. Power "A"	19-9
Can. Car Fdy.	4-4
Can. Cement	5-4
Can. Gypsum	3-2
Can. Ind'l Al. "A"	-6
Can. Power	65
C.P.R.	13-4
Can. Steamers	65
Cockshutt Plow	4-4
Cons. M. & S.	41
Dom. Glass	50
Dom. Textile	44-4
General Steel Wares	1-4
Hamilton Bridge	4-1
Int'l Nickel	8
Lake of Woods	5
Massey-Harris	3
Montreal Power	36
Nat. Steel Car	9-4
Steel of Can.	15
CURBS	
Ass'd Breweries	5-3
B. A. Oil	6-7
Distillers-Seagram	2-5
East Dairies	11
Imp'l Oil	6-2
Imp'l Tobacco, Can.	7-4
Int'l Petrol	9-4
McColl Frontenac	7-4
Noranda	13.75
Page-Hersey	43
Walker-Good	3
UTILITIES	
Int'l Util. "A"	9
MISCELLANEOUS	
Canada Gypsum	3-2
BANKS	Min Prices
Canadienne	155-4
Commerce	166
Dominion	169
Imperial	188
Montreal	215
Nova Scotia	289
Royal	211
Toronto	193

London Stocks

LONDON, April 12.—Closing quotations: Brazilian Traction, $12; Canadian Pacific, $16¼; Intl. Hold. & Inv. Co., $7/8; International Nickel, $7⅝; British American Tobacco, £3 12s 6d; Distillers, £2 6s; Dunlop Rubber, 9s 4½d; Electrical M. Ind. Ord., 15s; Ford, Ltd., £1 3d; Hudson's Bay, 16s 6d; Imperial Tobacco, £3 18s 1½d; Shell T. & T., £1 15s; Vickers, 7s 4½d; British 5 per cent War Loan, 1947, £102 15s; British 4½ per cent War Loan, £102; British 4 per cent, 1960-90, £96 2s 6d.

Safe Mortgage Investments

Carefully Selected First Mortgages on First-Class City and Residential Properties

YIELDING 7 TO 8%

Our Mortgage Department with upwards of forty years' experience in Victoria is at your service. Information gladly given. We have on hand at the present time a few very attractive First Mortgages for disposal.

PROMPT SERVICE

PEMBERTON & SON

Investment Brokers
Established 1887

625 Fort Street Phone G 8124

FOREIGN EXCHANGE

NEW YORK, April 12.—Foreign exchange irregular.

Great Britain in dollars, others in cents.

France—Demand 3.94 11-16; cables 3.94¾.

Italy—Demand 5.14; cables 5.14½.

Demand:
Belgium—14.00.
Germany—23.74.
Holland—40.51.
Norway—19.04.
Sweden—19.52.
Denmark—20.74.
Switzerland—19.49.
Spain—7.59.
Portugal—3.45.
Greece—1.39⅝.
Poland—11.20.
Czechoslovakia—2.96⅝.
Jugoslavia—1.79.
Austria—13.99.
Rumania—.59⅝.
Argentina—25.79.
Brazil—6.31½.
Uruguay—47.50.
Tokio—33.19.
Shanghai—31.50.
Montreal—90 21¼.
Mexico City (silver paso)—34.35.

STERLING EXCHANGE

NEW YORK, April 12.—Demand 3.79½; cables 3.79¾; sixty-day bills 3.77.

PRICES STEADY AT VANCOUVER

Leaders Fail to Develop Definite Trend—Trading Is Light

VANCOUVER, April 12 (CP).—Active issues failed to develop a trend in either direction in a day of extremely light and uninteresting trading on the exchange here today. With the exception of several of the leaders in the precious metals group, activity was negligible.

Premier was the only issue to show an improvement, advancing 2 cents to 44 cents. Bridge River consolidated after a firm opening at 11 cents, eased off to 10 cents at the close, a loss of 3-4 from the previous close. Reno dipped 3 cents to 45 cents in fairly active trading.

MORNING SALES
Oils
Amalgamated—1,000 at .02½.
C. & E. Corp.—100 at .30.
Merland—4,000 at .06½.
Royalite—20 at 4.60.
Mines
Bridge River—4,500 at .11; 1,000 at .11 (B-60).
Big Missouri—1,000 at .07.
Georgia River—1,000 at .02.
George Copper—200 at .25.
Grandview—500 at .03.
Lorne Gold—1,000 at .16; 5,500 at .16½; 5,000 at .17 (B-60).
Pend Oreille—100 at .70.
Premier Gold—100 at .42; 1,500 at .42.
Reno Gold—1,000 at .47; 1,700 at .46; 800 at .49 (B-60).
CURB EXCHANGE
Snowflake—3,000 at .00½.
Woodbine—3,000 at .0¼.
AFTERNOON SALES
Listed Oils
C. & E. Corp.—300 at .20.
Model—100 at .13.
Unlisted Oils
Crow's Nest—1,000 at .02¼.
Merland—1,000 at .08½.
Listed Mines
Bridge River Con.—500 at .10¼; 300 at .11.
Premier Gold—1,000 at .45.
Reno Gold—1,000 at .45½.
Unlisted Mines
Lorne Gold—1,000 at .16; 200 at .16½.
CURB EXCHANGE
Oregon Copper—1,000 at .00½.

New Illinois-Alberta Oil Co. Bankrupt

CALGARY, April 12.—Assignment in bankruptcy of New Illinois-Alberta, Ltd., whose parent company was one of the first naphtha-producing firms in Turner Valley, is announced.

It is unofficially reported that the liabilities are in the neighborhood of $24,000, and according to officials of the Canadian Credit Men's Trust Association, custodians, there are not likely to be any funds available for distribution to creditors, let alone shareholders.

Assignment of the New Illinois-Alberta Oils, Ltd., will affect thousands of shareholders residing principally in Alberta and British Columbia.

Stocks and Bonds

(A. E. AMES & CO., VICTORIA)

	Bid	Asked
Abitibi Power & Paper, pfd.	5½	..
Beatty Bros., com.	..	10
Beatty Bros., pfd.	58	..
Bell Telephone	90	92
Brazilian T. L. & P.	10	..
B. A. Oil	..	9¾
B. C. Power "A"	19	19¼
B. C. Power "B"	4	..
Building Products "A"	10	15½
Canadian Bakeries "A"	1	3
Can. Canners "B"	..	6
Can. Cement, pfd.	..	59
Canadian Hydro Electric	..	46
Canadian Pacific	13¾	14
Cockshutt Plow	4¾	9
Con. Smelters	39¾	40
Cosmos Imp., com.	3¾	4½
Dominion Bridge	..	20
Dom. Textile	..	45
Ford of Canada "A"	10	10¼
Frost Steel & Wire, pfd.	..	72
Goodyear Tire	55	63
Gypsum Lime & Alabastine	3	3¾
Hamilton Bridge	3½	5
Imperial Oil	9	9¼
Imperial Tobacco	7¼	7¾
Inter. Nickel	6	6¼
International Petroleum	9½	9¾
International Utilities "A"	..	6
Lake of the Woods, com.	5	9¼
Massey-Harris, com.	2	2¼
McColl Frontenac	7½	7¾
Montreal Power	..	36
Nat. Breweries	..	24
Ogilvie Flour	195	..
Ottawa L. H. & P.	100	..
Page-Hersey Tubes	40¾	42½
Power Corporation	..	36¼
Quebec Power	14	..
Riverside "A"	11½	13½
Service Station "A"	4	4½
Service Station, pfd. "A"	32	24
Shawinigan W. & P.	..	23
Sherwin-Williams	6½	7¼
Steel of Canada, com.	15¼	15½
Walkers G. & W.	3¾	3
Winnipeg Electric, com.	3½	..

Metal Markets

LONDON, April 12 (AP).—Standard copper, spot £29 10s; futures, £29 15s; electrolytic, spot £34; futures, £34 10s.

Tin, spot £102 15s; futures, £105.

Lead, spot £11; futures, £11 5s.

Zinc, spot £11 2s 6d; futures, £11 10s.

AT NEW YORK

NEW YORK, April 12.—Copper, quiet; electrolytic, spot and futures, 5 3-4.

Tin easy, spot and nearby, 18.50; futures, 18.75.

Iron quiet, unchanged.

Lead steady, spot New York, 3.00; East St. Louis, 2.90.

Zinc steady, East St. Louis, spot and future, 2.80.

WHEAT VALUES GAIN ONE CENT

Bullish Outlook Continues to Impart Strength to Winnipeg Market

WINNIPEG, April 12 (CP).—For the third successive day wheat prices, on the strength of continued dry weather in the United States Winter wheat territory, scored moderate gains on Winnipeg's grain market today. More than 1 cent was added today to bring the total recovery in values since Friday to more than 4 cents.

Operations today were quite lively though at times erratic. A strong bullish sentiment was noticed throughout which prevailed over early selling to send prices once more on the upward trend.

Each an even cent higher, May and October deliveries closed at 65 and 69 to 69 1-8 cents, respectively. July was 1 1-8 up at 66 7-8 to 67 cents.

Forecasts of rain to afford relief to parched wheat lands in the United States were still absent today. Moderate export sales also were made which aided the market in its climb. Five hundred thousand bushels was the estimate of the business worked.

Cash grain, however, continued lifeless. Offerings continued light and spreads again closed fractionally unchanged. The activity in wheat futures was not reflected in coarse grains, prices moving within a narrow range throughout the session.

(Logan & Bryan)

	Open	High	Low	Close
Wheat—				
May	64	65⅛	63½	65
October	66⅝	69¼	67⅝	69
July	66	67	65⅝	66⅞
Oats—				
May	32	33	32	32⅞
October	33½	34	33½	34
July	33¼	32¼	32⅛	[illegible]¼
Rye—				
July	50⅛	50⅝	49¼	50¾
October	51½	52	50¼	52
May	46¾	49⅝	49	49⅝
Barley—				
July	42¼	42¾	42⅛	42¾
October	40⅝	40⅝	40½	40⅞
May	42¼	43⅝	42	42½
Flax—				
July	105	105¼	104⅛	104½
May	102¾	102	101⅝	102⅛

CASH GRAIN

Wheat—1 H. 66¾; 1 N. 64⅝; 2. 61⅛; 3. 57½; 4. 55; 5. 52½; 6. 45; feed. 43; track. 64⅝; 1 AD. 87. 3. 79; 2. 70; 4. 55.

Oats—2 CW. 32⅛; 3. 29⅞; extra 1 feed. 29⅝; 1 feed. 37⅞; 3 feed. 36⅞; rejected. 22⅞; track. 32⅞.

Rye—1 CW. 46⅝; 3 CW. 26⅞; rejected 3 CW. 45⅞; rejected. 43⅞; track. 46⅞.

Barley—3 ROW. 44½; 6 ROW. 47½; 3 CW. 41¾; 4. 38¼; 5. 36½; track. 42.

Flax—1 NWC. 102¼; 2. 26¼; 2. 76; rejected. 76; track. 102½.

STEEL MAGNATE IS OPTIMISTIC

Charles Schwab Willing to Recommend Payment of Regular Bethlehem Dividend

NEWARK, N.J., April 12.—Charles Schwab, chairman of the board of the Bethlehem Steel Corporation, in discussing steel conditions and general business at the annual meeting of Bethlehem stockholders today, still cherishes a strong opinion things will work out satisfactorily in the long run. He said: "Bad as things are, bad as things look and blue as everybody is at present, I am still optimistic on the outlook of the country and your company."

In response to a question raised by Eugene G. Grace, president of the company, as to the propriety of forecasting dividend action on the company's preferred stock, Mr. Schwab declared he was willing to say he would recommend the payment of the regular dividend at the board meeting scheduled for April 28.

DOMINION BONDS AND WAR LOAN SECURITIES

(Burns & Wainwright)

			Bid	Asked
Dom. of Can.	5½%	1932	100 625	100.675
"	5½%	1933	100 625	101.125
"	5½%	1934	99.625	100.125
"	5%	1937	103.75	104.50
"	5½%	1937	105.25	106.25
"	5%	1943	96.00	96.75
"	4½%	1940	93.25	93.75
"	4½%	1944	91.25	93.00
"	4½%	1946	90.875	91.875
Conver. Loan	4½%	1956	89.125	90.375
"	4½%	1957	89.375	90.375
"	4½%	1958	91.125	91.625
"	4½%	1959	91.125	91.625
C. N. R.	4½%	1951	86.25	87.00
"	4½%	1954	87.00	88.00
"	5%	1954	91.75	92.25
"	4½%	1955	89.25	90.25
"	4½%	1956	85.50	86.50
"	4½%	1957	85.50	86.50
"	4½%	1966	..	86.75
"	5%	1969	92.75	93.75
"	5%	1970	92.50	93.50
Natl. Service	5%	1936	..	98.125
"	5%	1941	..	97.00

All prices subject to 35c per $100 brokerage either way.

Liverpool Wheat

LIVERPOOL, April 12 (CP).—Following wheat quotations were supplied today by Broomhall, Liverpool; all prices c.i.f. Liverpool.

	Today	Y'day
No. 3 Man Northern, Atlantic, April	77⅜	76½
No. 2 Man Northern, Vancouver, April	75½	73⅝
No 3 Man Northern, Atlantic, April	74¼	73⅞
No 3 Man. Northern, Vancouver, April	72½	70⅝
Argentine (Baril 64½ lbs.), afloat, April	66¼	64⅝
Argentina (Rosafe 64 lbs.), April	65⅞	64⅝
Australian, April	72⅞	71½
U.S. No. 1 Hard Winter, Atlantic, April	71½	68¼

Note—Above quotations were converted by Broomhall on a seven-day sterling exchange rate of $3 79 and reconverted into Canadian currency at $4 20, today's approximate exchange rate between banks.

AT NEW YORK

NEW YORK, April 12.—Bonded wheat closed strong.

	High	Low	Close	
May	61	59¼	61	..
July	63	62½	63	63¼
October	..	..	65	65¼

Vancouver Wheat

VANCOUVER, April 12.—Futures quotations, bid:

	Open	High	Low	Close
Wheat—				
May	61⅝	62⅛	61⅝	62¼
July	62⅛	64	62⅛	63

Cash—	Straight	Tough
No. 1 Hard	65	63½
No. 1 Northern	63	61½
No. 2 Northern	59	56½
No 3 Northern	55⅝	53¼
No 4 Wheat	55	52½
No. 5 Wheat	52½	52
No. 6 Wheat	49½	46¾
Feed	46	43¾

Liquidation Pushes Prices Still Lower At Eastern Markets

MONTREAL, April 12.—The Montreal Stock Exchange continued the decline which has been going on for about three weeks, with the exception of an occasional day of moderate firmness.

The more active interlisted securities were firm, but in other issues a fall in values brought out some seven new lows for the year, or longer. Brazilian Traction was again an active leader and remained unchanged at 10; Nickel held unchanged at 6 3-8, while Canadian Pacific, on 636 sales, gained 1-2 to 14. The only other advance was in Canadian Car preferred, up 1-4 at 12.

Among stocks touching new lows were British Columbia Power "A," off 3-4 at 18 3-4; Smelters, down 5 points to 35; Eastern Dairies, off 1 at 10; Gypsum, 1-2 to 3; Hollinger, .40 to $4.50; Steel of Canada common, 1-2 at 15, and preferred 3-8 at 24 1-8.

The bond department also showed lower prices. Montreal Tramway first mortgage lost 1 3-8 to 91, a new low; Refunding, 1940, was down $1.60 to $93, while National Service, 1936, declined .75 to $97.25. Total sales were $34,450.

Stock sales were 10,215, compared with 9,564 yesterday.

TORONTO STOCK EXCHANGE

TORONTO, April 12.—Further liquidation of stocks at New York today brought out additional offerings of domestic issues on the Toronto Stock Exchange, with the result that nineteen new lows were uncovered. Volume increased to 18,923 shares, and of sixty issues called eight were higher, against thirty-seven lower, with fifteen unchanged.

With a few exceptions losses were small. International Nickel was the only active issue to advance, its gain being 1-4 to 6 3-8, with 1,330 shares out. Smelters was off 2 to a new low of 36.

In the utility group, British Columbia Power was off 1 to a new low of 19; Bell lost 3 to a new low of 90; Brazilian lost 1-8, and C.P.R. gained 1-4 to 14.

Losses dominated the steel group, Page-Hersey losing 1 1-4 net to 41 1-4 after touching a new low of 40 3-4. Steel of Canada common closed at a new low of 15, off 1.

In the oil section, British American was off 1-2 to 8 1-2, and Imperial fell to a new low of 7 3-4, closing 1-8 higher, off 1-4. Pete was off 1-4 to 9 1-4. Decline of the local oil list was directly attributable to a drive against the group in New York.

TORONTO MINING MARKET

TORONTO, April 12.—Price movement on the Standard Stock and Mining Exchange resumed its downward march today and at the close forty issues showed losses, seven made minor gains and twenty-four closed unchanged. The session also brought a number of new lows. Sales volume advanced to 253,000 shares, with strong indications of liquidations.

International Nickel and Hudson Bay were the only firm spots among the leaders, the former closing up 25c to $6.50 and the latter 5c to $1.80. Noranda dropped 55c to $15.55, while Consolidated Smelters, with five shares out, broke $10 to close at a new low of $36.

The reactionary tendency swept through the higher-priced gold issues. Lake Shore dropped 45c to $27.25; Teck-Hughes broke 22c to the lowest level in six years.

Cities Service, in a movement of six shares, closed up $1.50 to $6.00, while other leading stocks declined

(Logan & Bryan)

Chemical Research	90
Amulet	10½
Big Missouri	7
Ajax	87
Coast Copper	1.45
Dome Mines	96
Imperial Oil	7.65
Falconbridge	75
Moss Mines	25½
Macassa	20
B.A. Oil	6 50
Pioneer Gold	3.73
Eldorado	1.26
Hollinger	4.50
Hudson Bay	1.60
International Nickel	9.40
Kirk Lake	25
Lakeshore	27.25
Nordon	52
Manitoba Basin	½
McIntyre	16.15
Mining Corporation	65
Nipissing	89
Noranda	15.50
Pend Oreille	65
Sherritt-Gordon	26½
Sudbury	21
Wright-Hargreaves	2 32
Teck-Hughes	4 00
Treadwell	3 00
Ventures	34½

Canadian Bonds

(Robb, Robertson & Birch, Ltd.)

PROVINCIAL	
Prov. of Ontario 4½%	84¾
Prov. of Ontario 5%	94¾
Prov. of Ontario 6%	101¾
Prov. of Alberta 4½%	80
Prov. of Alberta 5%	87
Prov. of Manitoba 4½%	86
Prov. of Manitoba 5%	87½
Prov. of Saskatchewan 4½%	79
Prov. of Saskatchewan 5%	86
Prov. of B.C. 4½%	89
Prov. of B.C. 5%	90
PUBLIC UTILITY	
Beauharnois Power 6%, 1959	44
Bell Telephone 5%	98
B.C. Power 5½%, 1960	87½
B.C. Power 5%, 1960	79
B.C. Telephone 5%, 1960	91
Calgary Power 5%, 1960	82
Canadian Pacific Railway, 4½%	79¼
Canadian Pacific Railway 5%	80
Canada Steamships 6%, 1941	27
Gatineau Power 5%, 1956	75
Montreal Tramways 5%, 1955	76½
Montreal Power 5%, 1970	94½
Ontario Power Service 5½%, 1950	61
Power Corporation 5%, 1952	76
West Kootenay Power 5%, 1959	86
Western Power 5%, 1949	80
INDUSTRIALS	
Abitibi Pulp & Paper 5%, 1953	29¼
Acadia Sugar 6%, 1946	80
Alberta Pacific Grain 6%, 1946	70
B. A. Oil 5%, 1945	87
Dominion Canners 6%, 1940	102
Dom. Tar & Chemical 6%, 1949	81
Federal Grain 6%, 1949	70
Great Lakes Paper 6%, 1950	31
Maple Leaf Milling 5½%, 1947	64
Massey Harris 5%, 1947	80
United Grain Growers 5%, 1946	70
Canadian Vickers 6%, 1947	73

Retail Market

Vegetables		
Lettuce, head		.10
3 for		.15
Local Potatoes, 10 lbs.		.15
Carrots, 3 bunches		.10
Turnips, 3 bunches		.10
Cauliflower, each		.25
Onions, lb.		.05
Onions, 6 lbs. for		.25
California Carrots, 2 bunches for		.25
Asparagus	.30 to	.35
Spinach		.10
Fruits		
Cabbage, each	.10	.05
Celery, stalk	.25	.20
Smyrna Figs, lb.	.25c and	.30
California Grapefruit, 4 and 3		.25
Fresh Rhubarb		.10
Apples, 4 lbs.		.25
3 lbs.		.29
Dates, 3 lbs.		.25
McIntosh Reds, 4 for		.25
Flour		
Flour, pastry, 40's		2.10
Flour, bread		3.00
Flour, all standard brands, 49's		2.35
Cheese		
Finest Ontario Mild, lb.		.29
Gorgonzola, lb		.60
Swiss Gruyere, in portions, box		.40
Finest Ontario, Matured, lb.		.45
Edam Dutch Cheese, lb		.43
Gouda Cheese, lb		.45
English Stilton, lb.		.85
Imported Roquefort, lb.		.65
Eagle Brand Camembert, lb		.35
Circle Brand Breakfast Cheese		.40
Kraft, lb		.30
Goldenloaf		.30
Fish		
Local Halibut, lb		.30
Fresh Oolichans, lb.		.12½
White Salmon, lb.		.18
Soles		.15
Red Salmon, lb		.25
Kippered Salmon, lb		.25
Local Cured Black Cod		.25
Large Eastern Kippers		.26
Skate		.12½
Smoked Red Salmon		.35
Local Kippers		.18
3 for		.25
Fresh Cod		6
Crab	.15 to	.35
Nuts		
New Almond Nuts, lb		.30
Walnuts, lb.	.30 to	.40
Pecans, lb		.40
Mixed, lb	.25 and	.35
California Soft Shell Walnuts, lb.		.46
Roasted Peanuts, lb		.19
Soft Shell Almonds, lb		.40
New Chestnuts, Japan, lb		.20
New Brazil, lb		.25
Dairy Produce and Eggs		
Eggs—		
Fresh Extras, doz.		.20
Firsts, doz.		.18
Pullets, doz.		.17
Hams and Bacon		
Ham, lb	.30 to	.35
Bacon, lb.	.15 to	.35
Butter—		
Brookfield, lb		.38
Shamrock, lb		.38
Cowichan Creamery, lb		.40
Dominion, lb		.38
Handypats, lb.		.39
Saltspring Island, lb.		.35
Our Own Brand, lb.		.35
Comox, lb.		.36
Fresh Meats		
Pork—		
Trimmed Loins, lb		.17
Shoulder Roasts, lb.	.13½ and	.10
Legs, lb		.19
Side Pork, lb.		.15
Pork Sausage, lb.	.20 to	.25
Spring Lamb—		
Legs		.30
Loin	.30 to	.25
Shoulder, lb		.19
Lamb Stew, lb.		.12½
No. 1 Beef—		
Sirloin Steak, lb.		.30
Sirloin Roast, lb.	.29 to	.30
Round Steak, lb.		.25
Pot Roasts, lb.		.15
Rump Roasts, lb.		.15
Rump Roasts, lb	.20 to	.22
Shoulder Steaks, lb		.15
Prime Ribs, lb.		.19
Briskets		.10
Local Veal—		
Stew Veal		.12½
Shoulders, lb.		.25

FOREIGN CURRENCIES COMPILED ON BASIS OF CANADIAN DOLLAR

MONTREAL, April 12 (CP).—British and foreign exchange in relation to the Canadian dollar, as compiled by the Royal Bank of Canada, closed today as follows:

Argentina (peso), .2857; Australia (pound), 3.3741; Belgium (belga), .1553; Brazil (milreis), .0741; Czechoslovakia (crown), .0329; Denmark (krone), .2298; Finland (finmark), .0205 France (franc), .0437; Germany (reichsmark), .2630.

Great Britain (pound), 4.2071; Greece (drachma), .0143; Holland (florin), .4488; India (rupee), .3170; Italy (lire), .0570; Japan (yen), .3710; Jugoslavia (dinar), .0199.

New Zealand (pound), 3.8246; Norway (krone), .2176; Poland (zloti), .1251; Rumania (leu), .0068; South Africa (pound), 5.93215; Spain (peseta), .0842; Sweden (krona), .2165; Switzerland (franc), .2160.

United States (dollar), 10 3-4 per cent premium.

Canadian Dollar And Pound Rates

MONTREAL, April 12.—Both sterling and United States currencies closed unchanged here today, the pound at $4 2071 and the dollar at a premium of 10 3-4 per cent.

AT NEW YORK

NEW YORK, April 12 (CP).—British currencies fluctuated narrowly on local foreign exchanges for the second day today. The Canadian dollar closed 1-16 cent higher at 90 3-8 cents, and the pound sterling ended the session 1-4 cent lower at $3.79 3-4 for cable transfers.

New York Curb

(Logan & Bryan)

Amn. Gas & Electric	21½
Amn. Cyanamid "B"	2⅝
Amn Superpower	1⅝
Arkansas Natural Gas	1¼
Associated Gas & Electric "A"	2
Brazilian	9
Cities Service	4⅝
Cities Service pfd	41⅝
Electric Bond & Share	12½
Ford of Canada	9⅝
Ford of England	2⅞
Gulf Oil	28½
Humble Oil	42½
International Petroleum	8½
Imperial Oil of Canada "C"	7
Niagara Hudson Power	4
Salt Creek	2⅝
Standard Oil of Indiana	13⅝
United Founders	1⅛
Amn City L. & P "B"	1⅞
Central States Electric	1
De Forest	⅛
Fox Theatres "A"	½
Hudson Bay M. & S.	1½
Newmont Mining	9
Pennroad	1⅞
Shattuck Denn	1⅝
Standard Oil of Kentucky	11
Standard Oil of Ohio	19⅝
Stutz Motors	10⅝

Silver Markets

LONDON, April 12.—Bar silver quiet and 1-8 lower at 16 3-16d.

AT NEW YORK

NEW YORK, April 12.—Bar silver easier and 1-4 lower at 28 1-4.

LOGAN & BRYAN

BROKERS

STOCKS—BONDS—GRAIN, ETC.

Members New York Stock Exchange and Other Leading Exchanges in Canada and United States

PRIVATE WIRES ATLANTIC TO PACIFIC

Connecting With Important Intermediate Points in Both Countries

Canadian Branches, Victoria, Vancouver, Winnipeg, Toronto, Montreal, Quebec

VICTORIA OFFICE: 1124 Government St. Telephone Empire 1191

A. E. AMES & CO.

LIMITED
Established 1889
INVESTMENT SECURITIES

Montreal New York Toronto Vancouver London, England
301-315 Belmont House VICTORIA Telephone E 4171

City of North Vancouver

Investors holding unpaid Coupons on the Bonds of the above Municipality should communicate with this office.

BURNS & WAINWRIGHT

416-6 Central Bldg. Victoria, B.C. Phones G 9157-6158

THE ROYAL TRUST Co

EXECUTORS and TRUSTEES

VICTORIA ADVISORY BOARD

HIS HONOUR J. W. FORDHAM-JOHNSON JOHN GALT
HON. ROBERT F. GREEN E. W. McMULLEN J. W. SPENCER

Victoria Office: 1202 Government St. Manager: F. E. WINSLOW

Assets under Administration exceed $576,000,000

PRODUCE MARKET

Following is the market letter issued by the Provincial Department of Agriculture:

AT VICTORIA

Apples of the early Winter class are cleaned up, leaving only late Winter varieties in stock. Field-grown local rhubarb is now on the market and is being quoted at 5c to 6c per lb. wholesale. Hothouse tomatoes, No. 1, $7.00 per crate, and No. 2, $6.00. Mexican field tomatoes, in lugs, are selling at $4.50. Asparagus at 14c per lb. Imperial Valley lettuce is quoted from $5.25 to $5.75 per crate. New potatoes from Florida are selling at $6.00 per 50-lb. crate. California strawberries, 12 hallock crate, $3.25.

AT VANCOUVER

During last week two full cars of seed peas arrived at British Columbia points (Vancouver and Mission) from Ontario. These peas are being distributed to growers in the Lower Mainland by a large cannery company. Evidently there is a good market right here in British Columbia for seed peas of the canning varieties. Large shipments of California oranges continue to arrive by boat; 3,000 cases were landed on Monday.

Excerpt from report of British Columbia Livestock Exchange, Ltd., April 9, 1932: Cattle: The market was steady for the week, cattle being mostly from feed lots here, with a fair to good finish. Hogs: The hog market was rather unsettled, but most good killing hogs sold around $4.25 to $4.50. Sheep: Good killing lambs were scarce on the market, as most feed-lot lambs are cleaned up and the market is depending on Alberta lambs.

AT EDMONTON

The apple market is unchanged. British Columbia hothouse cucumbers are selling at $2.75 to $3.00 per dozen. Rhubarb is cleaned up. Tomatoes, Mexican lugs, No. 1, repacked, are quoted at $4.75 to $5.00. The onion market is firm with British Columbia No. 1 selling at $4.00 to $4 25 per cwt. Cauliflower is scarce. Local cabbage and carrots are being shipped to Saskatoon and Winnipeg and shippers are paying $20.00 per ton for these. Other vegetables are plentiful. Car arrivals: British Columbia, one car of apples and one of celery; imported, one mixed vegetables and one lettuce.

AT WINNIPEG

Weather is again wintry and cold. Business is stationary with prices unchanged, excepting Mexican tomatoes, which are now selling at $3.00. These, we understand, are being consigned to this market. Car receipts include British Columbia, two onions and six apples; Ontario, one barrel apples; imported, two celery, four tomatoes, one mixed vegetables and one lettuce.

SYNDICATE

Get in a "Ground Floor" Proposition Before a Company Is Incorporated

A local syndicate now forming to purchase six gold claims near Lillooet. Units $10 each. limited number. Send for particulars today. This is the opportunity you have been waiting for.

Lillooet and Cariboo Goldfields Syndicate

201 Pemberton Bldg.

Toronto Produce

TORONTO, April 12.—The United Farmers' Co-operative Company today supplied the Canadian Press with the following quotations on produce delivered at Toronto:

Eggs—Extras, doz., 14c to 15c; firsts, doz., 12c to 13c.

Cream—Churning No. 1, lb., 20c to 21c.

Creamery butter—No. 1 solids, lb., 20 1-2c to 21c.

Potatoes—No. 1, in bags, 27c to 28c.

Belfast, Ireland, is increasing its tax rates.

The Daily Cross-Word Puzzle

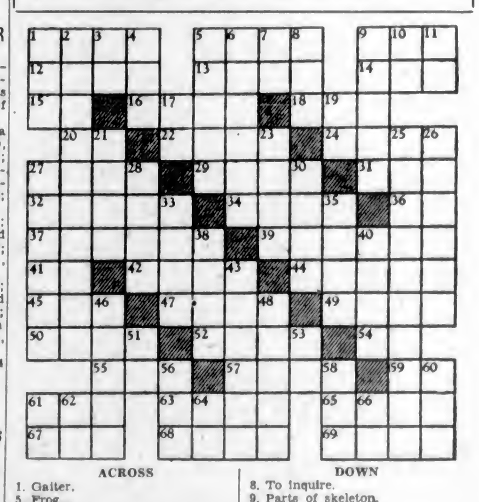

ACROSS
1. Gaiter.
5. Frog.
9. To cut.
12. Italian river.
13. Responsibility.
14. Number.
15. Italian river.
16. Map.
18. Relative.
20. Exclamation.
22. Pain.
24. Spreads, as hay.
27. Napkins.
29. Plant.
31. To place.
32. Around.
34. Tract of waste land.
36. Toward.
37. Relatives.
39. Less sweet.
41. By.
42. To pull.
44. Cubic metric measure.
45. Modern.
47. To harvest.
49. Meat (pl.).
50. Man's name.
52. Two-fold.
54. Musical note.
55. Moisture.
57. Regretted.
59. Negative.
61. To hasten.
63. Grows old.
65. Was indebted to.
67. Conclusion.
68. To deal out.
69. To interpret (arch.).

DOWN
1. Juice of plants.
2. Banned.
3. Article.
4. Toy.
5. An insect.
6. Hymn.
7. Greek letter
8. To inquire.
9. Parts of skeleton.
10. Upon.
11. Part of "to be."
17. Musical note.
19. Pronoun.
21. Musical instrument.
23. God of love.
25. Decided.
26. Collections.
27. A fruit.
28. Of like kind.
30. Expressions of disapproval.
33. To rip.
35. Book of Old Testament.
38. Petitioned.
40. Paper measure.
43. Plant denoting distinction.
46. Forded.
48. To cease.
51. Pronoun.
53. French for "the."
56. Small mass.
58. Beetle.
60. Poem.
61. Pronoun.
62. Within.
64. To move.
66. Pronoun.

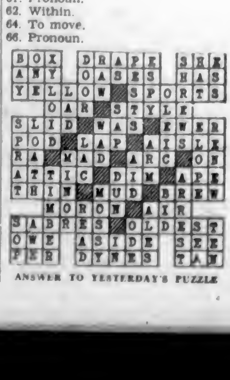

ANSWER TO YESTERDAY'S PUZZLE

POP

Why One Burglar Got Away

By J. Millar Watt

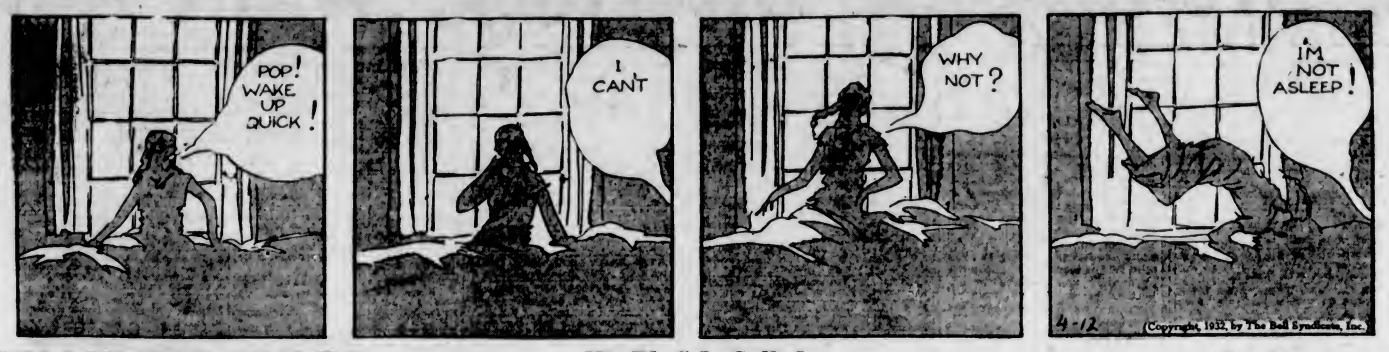

TILLIE THE TOILER

His Bluff Is Called

By Westover

DIXIE DUGAN

Afterthoughts

By J. P. McEvoy and J. H. Striebel

POLLY AND HER PALS

The Departing Guest

By Cliff Sterrett

BONZO - - - - - By Studdy

HAMBONE'S MEDITATIONS

By J. P. Alley

(Copyright, 1932, by The Bell Syndicate, Inc.)

THE NIGHT WATCH

By GLUYAS WILLIAMS

(Copyright, 1932, by The Bell Syndicate, Inc.)

BONERS

When the book says that Sir Philip Sidney was an aristocrat it means that he did stunts in a circus.

BONERS are actual humorous tid-bits found in examination papers, essays, etc., by teachers.

ED FUTTY SAYS IF TOONERVILLE ADOPTS THE BLOCK AID PLAN IT WON'T MEAN A THING TO HIM EITHER WAY.

TOONERVILLE FOLKS

Spontaneous combustion is a term applied to a bad case of measles or smallpox.

• • •

A hottentot is a sausage sandwich with mustard on it.

• • •

Minnehaha is the feminine form of horse-laugh according to modern slang.

• • •

When Bassanio said, "As I live, I am upon the rack," he meant, "Wherever I hang my hat is my home."

• • •

Vitamine is a kind of coal mined in Iowa.

The prehistoric Egyptians dressed in skin.

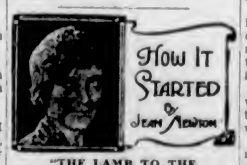

"THE LAMB TO THE SLAUGHTER"

"The lamb to the slaughter," we say, to describe someone being imposed upon, the innocent or ingenuous taken advantage of.

The expression is frequently used in speech and writing. And what could be more expressive of its meaning, what phrase more nicely turned, more incisive, more final, than "the lamb to the slaughter?"

It is one of the gems of metaphor which we owe to the Bible. It is in the Old Testament, Isaiah liii that we find:

"He was oppressed, and he was also taunted, yet he opened not his mouth; like the lamb which is led to the slaughter, and like a ewe before her shearers is dumb; and he opened not his mouth."

KRAZY KAT

FANCIFUL FABLES

THE DOT CARTOONIST, BY GEORGE BELL

Cat Face Catnip has entered the broadcasting field. He is telling a story about cats. Some people say he's exaggerating, while others claim he's . . . (Kindly draw straight lines between the numbers.)

"Why are you so happy?"

"My mother-in-law insisted on coming with me, and I have lost her."—Hummel, Hamburg.

"You have not spoken to your wife for three months?"

"No—I can't bear interrupting anybody."—Buen Humor, Madrid.

France has a campaign urging citizens to be patriotic and buy French automobiles.

Wholesale commodity prices in fourteen important foreign countries continue to drop.

Business and Professional Directory, Want Ads

The Daily Colonist

RATES FOR CLASSIFIED OR WANT ADVERTISEMENTS

One and one-half cents a word each insertion; nine cents a word a week, with a minimum of ten words; cash with order. No advertisement accepted for less than twenty-five cents.

Death and Funeral Notices, $1.50 first insertion; $1.00 for each additional insertion. Marriages, Cards of Thanks and In Memoriam Notices, $1.50 per insertion.

Birth Notices, $1.00 per insertion.

Business or Professional Cards of two lines or under, $2.50 per month. Additional space at $1.38 per line per month.

Advertisers who desire may have replies addressed to a box at The Colonist and forwarded to their private address. A charge of ten cents is made for mailing replies. In this case add three words ("Box....Colonist") to the count for the number of words.

Out-of-town readers of our advertisements ask advertisers to give address as well as phone numbers, as it is not always possible to communicate through the phone.

To insure insertion Classified Ads should reach The Colonist before 10 p.m. on the day previous to publication.

Classified Ads for The Sunday Colonist will be accepted up to 10 p.m. on Saturdays.

The Colonist will not be responsible for more than one incorrect insertion of any advertisement ordered for more than one issue.

Any claim for rebate on account of errors or omissions must be made within thirty days from the date of the same, otherwise the claim will not be allowed.

The Colonist service is available every day from 8 a.m. to 10 p.m., excepting Sunday. Just call E mpire 4114.

CLASSIFICATIONS

Acreage for Rent	83
Acreage for Sale	82
Acreage Wanted	84
Autos for Hire	66
Automobiles	65
Births	1
Bicycles and Motorcycles	40K
Boats and Launches	70
Building Material	40A
Business Directory	71
Business Opportunities	60
Cards of Thanks	4
Church Notices	9
Clothing, Furs, Shoes, Etc.	40B
Coming Events	10
Dancing	25
Deaths	2
Dressmaking	28
Educational	23
Farms for Rent	86
Farms for Sale	85
Farms Wanted	87
Flats and Apartments to Rent	53
Flats and Apartments Wanted	54
For Sale—Miscellaneous	40
Furniture	40D
Fuel	40C
Funeral Directors	6
Furnished Houses for Rent	55A
Furnished Rooms for Rent	49A
Furnished Rooms Wanted	50A
Hairdressers and Beauty Specialists	21A
Halls to Rent	39
Hotels	42
Housekeeping Rooms to Rent	51
Housekeeping Rooms Wanted	52
Houses for Sale	78
In Memoriam	5
Lodges and Societies	33
Lost and Found	29
Machinery	64
Market Specials	35
Marriages	3
Maternity and Convalescent Homes	62
Miscellaneous	37
Money to Loan	31
Monumental Works	8
Music	24
Musical Instruments	40E
Nursery Stock, Plants, Etc.	40H
Personal	21
Professional Directory	72
Property for Sale	80
Property Wanted	81
Poultry and Livestock	63
Radio	40F
Room and Board	47
Room and Board Wanted	48
Situations Wanted—Female	18
Situations Wanted—Male	17
Stoves, Ranges, Furnaces	40L
Summer Resorts	91
Teachers Wanted	15
Timber	30
To Exchange—Real Estate	75
To Rent—Miscellaneous	38
Unfurnished Houses to Rent	55B
Unfurnished Rooms Wanted	50B
Wanted—Female Help	14
Wanted—Male Help	12
Wanted—Miscellaneous	41
Wanted to Borrow	32
Wanted to Rent—Houses, Furnished	57A
Wanted to Rent—Houses, Unfurnished	57B
Wanted to Rent—Miscellaneous	39
Will Trade	22

1 BIRTHS

HAYES—On April 10, at San Francisco, to Lois (nee Wilson), wife of Donald O'Neil Hayes, a son.

2 DEATHS

SIMPSON—There passed away on Sunday, April 10, at the residence of Mr. and Mrs. T. Bate, of 3154 Devin Street, Jacob Simpson, aged eighty-two years; born in England and a resident of this city and Saanich for the past forty-five years. There survive one daughter, Mrs. Edwin John, of 3938 Foul Bay Road.

The funeral will take place on Wednesday, April 13, at 3:15 o'clock, from the Sands Mortuary Chapel. Mr. Charley Morgan, from Vancouver, will officiate, and the remains will be laid at rest in Shady Creek Cemetery, Saanichton.

KIPLING—On April 11, 1932, at the residence, 770 Kings Road, Emily Jane Kipling, widow of Thomas Kipling, born at Truro, Cornwall, England. The deceased had resided in this city for fifty-one years and is survived by two daughters and one son, Mrs. W. F. Miller, of Van Nuys, California; Miss Ruth T. Kipling and Mr. Rudyard T. Kipling, both of Victoria; also three grandchildren and two sisters and two brothers, Mrs. C. Waller and Miss F. Woolcock, William and John Woolcock, and a stepfather, James Woolcock, all of this city.

Funeral service will be held in Hayward's B.C. Funeral Chapel on Thursday at 3:30 p.m., after which the remains will be sent to Vancouver for cremation.

WATCHORN—There passed away Monday morning at the home of her daughter, 1032 Fairfield Road, Mrs. Deborah Ann Watchorn, aged eighty-seven years. The late Mrs. Watchorn was born at Shrewsbury, Quebec, and came to this city eighteen years ago from Morin Heights, Quebec. She is survived by two daughters, Mrs. G. D. Christie, with whom she was residing, and Mrs. Elizabeth McIntyre, Vancouver; three sons, W. J. Watchorn, Vancouver; V. Henry and Frank Watchorn, Nanaimo; also two adopted daughters, Misses Edith and Evelyn Olsen, 1022 Fairfield Road; ten grandchildren and one great-grandchild. The remains are resting at the S. J. Curry & Son Funeral Home, and will be removed this morning to her late residence, 1033 Fairfield Road, where private funeral services will be held this afternoon, at 2:30 o'clock. Interment will be made in the family plot at Ross Bay Cemetery. (It is requested that no flowers be sent.)

6 FUNERAL DIRECTORS

McCALL BROTHERS
"The Floral Funeral Home"
Johnson and Vancouver Streets
Phone G arden 2012

HAYWARD'S B.C. FUNERAL CO., LTD.
Established 1867
734 Broughton Street, Victoria, B.C.
Phones: E mpire 3614, G arden 7679
G arden 7682, E mpire 4065

Phone G 5512 Day or Night
An Establishment Founded on Service; Growing by Reputation
Every Modern Facility — New Motor Equipment
S. J. CURRY & SON
Funeral Directors

THOMSON & FETTERLY'S FUNERAL HOME
1625 Quadra Street
Phone G arden 2612, Night and Day

SANDS MORTUARY
DISTINCTIVE FUNERAL SERVICE
Office and Chapel, 1612 Quadra Street
Phones: E 7511, G 3530

7 FLOWERS

BALLANTYNE BROS. LIMITED
645 Fort Street Phone G 3421
CUT FLOWERS AND DESIGNS
We Telegraph Flowers

BROWN'S VICTORIA NURSERIES, 618 View. Design work executed lowest prices. We grow our flowers. G 6612, G 3521; night, G 3521.

7 FLOWERS (Continued)

SAVORY'S—WEDDING BOUQUETS, DESIGNS, etc. Phone E mpire 1137. 1421 Douglas.

WOOD'S FLOWER SHOP, 1605 DOUGLAS—Cut flowers and designs. Phone G arden 4014.

8 MONUMENTAL WORKS

STEWART MONUMENTAL WORKS, LTD. Take No. 6 or 7 street car to works 1401 May Street. Phone G arden 3452.

10 COMING EVENTS

AT 8.30 TONIGHT, WEDNESDAY, PROGRESSIVE five hundred, C.P.R. Clubhouse, Belleville Street; scrip prizes; 25c. Everyone welcome.

BRIDGE AND FIVE HUNDRED PARTY, Queen of Peace Hall, Esquimalt, Wednesday, April 13, 8 p.m. Admission 25c. Refreshments.

DANCE, SATURDAY, A.O.F. HALL, 9-12, Reg Wood and the Pied Pipers (seven pieces). Admission 35c.

OLD-TIME DANCE, STRAWBERRY Vale Hall, Friday, 15th. Scafe's orchestra. Admission 35c.

PARTNER WHIST AND DANCE EVERY Wednesday, Canada Hall, 8.30. Prizes $35. Admission 25c.

ROYAL OAK—OWING TO HALL ALTERATIONS, card party will be held at Cherry Tree Inn, East Road, April 14, 8 p.m.

13 WANTED—MALE HELP

FARM HAND, ROOM AND BOARD. Box 3722, Colonist.

THE J. R. WATKINS COMPANY

HAS an opening in the vicinity of Victoria for a real live man to handle the sale and distribution of their products, selling and serving many satisfied customers. Must have car. For further information apply 1350 Hornby Street, Vancouver, B.C.

JOHN WOOD — VOCATIONAL ADVISER International Correspondence Schools: Canadian, Ltd. Phone E 7011 709 Yates St

WANTED AT ONCE — MAN WITH horse, to plough and cultivate. Phone G 8863.

WANTED — GOOD CEMENT FINISHER, one good on metal lath. Permanent job with small investment. Box 3860, Colonist.

WANTED—BOY FOR MILK DELIVERY; will board. Must be nonsmoker. Phone Colquitz 98.

WANTED—COMPETENT REAL ESTATE salesman, with executive ability, to take charge of department. Box 3650, Colonist.

WILL GIVE ELECTRIC RADIO, FORD sedan, carpenter labor, etc., as part payment on plumbing, plastering, furnace, wiring, etc. E 7959.

13A SALESMEN AND AGENTS

WANTED — SMART RELIABLE REAL estate salesman, with car. Leads given. Reply, stating experience, to Box 3908, Colonist.

14 WANTED—FEMALE HELP

WE'LL PAY YOU CASH FOR KNITTING socks at home. Send stamp for particulars. Home Knitting Machine Company, 75 Dundas East, Toronto.

WANTED — STENOGRAPHER, KEEP small set of books, be able to efficiently handle phone. State age, salary, experience. Box 3907, Colonist.

WANTED — COOK-GENERAL, NOT UNDER twenty-five. Apply Mrs. A. L. Dean, 1033 St. Patrick Street.

WE WANT GIRLS — INVEST YOUR time and money in a hairdressing training. Our girls are always in demand at good living wages. Why not have the best training possible? Victoria Hairdressing College, Woolworth Building. Low fee.

15 TEACHERS WANTED

WANTED—TEACHERS, STUDENTS AND others; guaranteed $3 per day for 60 days; educational work. Particulars, write Box 3724, Colonist, leaving phone number.

17 SITUATIONS WANTED—MALE

A. J. GREGG — HOUSE WINDOWS cleaned, outside, 6c each. G 5023.

ANY OFFERS? PRACTICAL YOUNG Englishman (University), experienced typist, literary tastes, interested in gardening, etc., seeks work for board and small wage. Box 3750, Colonist.

ADVERTISER, 10 YEARS' EXPERIENCE, courteous, tactful, seeks position as assistant manager or clerk in hotel, town or country; can assist in beer parlor; excellent references. E 8313, or Box 3569, Colonist.

A JAPANESE BOY OPEN FOR ENGAGEMENT, garden or housework. Phone G 5331.

ANY OFFERS? PRACTICAL YOUNG Englishman (University), experienced typist, literary tastes, interested in gardening, etc., seeks work for board and small wage. Box 3895, Colonist.

EXPERIENCED GARDENER OPEN FOR engagements for coming season; all branches. Phone E 7587.

GARDENS DUG. PHONE E 7992.

GARDENS DUG, FENCING AND GENERAL repairs. Phone G 3602, evenings. Pollard.

HOWSON, EXPERT CHESTERFIELD and carpet cleaner, in your home. E 9531.

I NEED WORK. ANYTHING IN BUILDING, carpentering, repairs, at prices you can afford to pay. Phone E 9775.

KALSOMINING, PAINTING; LOWEST prices; prompt attention. Phone G 6369.

PLOUGHMAN AND GENERAL FARMHAND desires employment. Reply Box 3885, Colonist.

WORK GIVEN IN EXCHANGE FOR anything. What have you? Box 3603, Colonist.

17A PAINTERS AND DECORATORS

JOHN MOSSOP, PAINTING, PAPERHANGING. Clean work, promptly. G 3335.

PAINTING AND PAPERHANGING LOW prices. Work guaranteed. E 4313.

PAPERHANGING, PAINTING, KALSOMINING work wanted. Phone G 9827.

17C CARPENTERS AND CONTRACTORS

ALTERATIONS, HOUSE RAISING foundations, roofs repaired. Estimates given. G 7682, G 2258. O'Regan.

ATTRACTIVE HOMES BUILT — EASY terms. Alterations. K. P. Irvine. E 5417.

ARE YOU INTENDING TO BUILD, REMODEL, repair? Costs are lower than ever. Phone for estimate on anything in building trade, painting or decorating. C. E. Ball & Co. E 4511.

C. W. HAWKINS, CARPENTER, REMODELING and repairs a specialty. G 4703.

CEMENT WALLS, FLOORS, SEWERS, hauling. Briar & Fryer, E 4835, E 9239.

17E GARDENERS

EXCLUSIVE DESIGNS IN LANDSCAPE, rock and water gardens. Colquitz 31 R.

LAWNS LAID, BORDERS PLANTED, pruning. Charges reasonable. E 8826.

LANDSCAPE GARDENING, DIGGING, fencing, etc. Hour, contract. Phone G 6317.

FURNITURE CLEANER

HOWSON, EXPERT CHESTERFIELD AND carpet cleaner. In your home. E 9531.

PLUMBING

FOXGORD, THE PLUMBER, IS NOW located at 1809 Gladstone. Phone.

18 SITUATIONS WANTED—FEMALE

A WOMAN NEEDS WORK BY DAY, half day or hour. E 9017.

CAPABLE LABORATORY TECHNICIAN, university graduate, desires position anywhere in British Empire. Would travel to any country as companion. Box 3900, Colonist.

EXPERIENCED MIDDLE-AGED WOMAN desires position as housekeeper, capable of managing home; clean; reliable. Apply Box 3844, Colonist.

HOUSEKEEPER, MIDDLE-AGED, SEEKS re-engagement; good cook, needlewoman; good references; adult family or bachelor. Phone G arden 6062.

18 SITUATIONS WANTED—FEMALE (Continued)

LADY WILL GIVE SERVICES FOR small furnished suite. Box 3669, Colonist.

LADY, ENGLISH, UNIVERSITY GRADUATE, experienced teaching, would coach any grade to junior matriculation, in return for room and board in nice home. Box 3359, Colonist.

MIDDLE-AGED WOMAN WANTS WORK out of town; good plain cook. Box 3894, Colonist.

POSITION BY RELIABLE WOMAN; good plain cook; references. E 0579.

REFINED WOMAN WOULD LIKE POSITION as companion, and to do light housework. Box 3773, Colonist.

RELIABLE GIRL WOULD LIKE WORK, caring for children preferred. Phone G 2967.

STENOGRAPHER AND BOOKKEEPER desires work. Willing to accept any position. Phone G 2862.

WANTED—POSITION BY EXPERIENCED nurse; local references. Box 3913, Colonist.

WIDOW DESIRES POSITION AS COMPANION-help; small wages. Phone E 3820.

WOMAN WANTS WORK BY THE DAY. Box 3872, Colonist.

YOUNG LADY REQUIRES POSITION AS stenographer; good knowledge of bookkeeping and shorthand. Box 3651, Colonist.

YOUNG WOMAN WILL TAKE FULL charge of small Canadian or American home; wage $30. Box 2734, Colonist.

21 PERSONAL

ADVICE AND COUNSEL TO ALL classes on every problem. Public men, speakers and teachers helped. Dr. Clem Davies, E 6713. No charge.

A TURKISH BATH, WITH SPECIAL treatment, quickly reduces weight. Metropolitan Bldg., opposite P.O. E 7835.

ABSOLUTELY THE FINEST COFFEE IN Victoria—Blue Mountain Brand is served daily over Stevenson's modern hurry-up lunch counter, 1119 Douglas St. Madame Heliodora, free teacup reader, every afternoon at Stevenson's, Yates St.

ADVICE, PSYCHIC CHAR. ANALYST. Olivia, 1 Bell Apts., 1021 Cook. E 0012.

ALL ABOUT YOURSELF! YOUR PROBLEMS solved! Mme. Mobius, expert reader. Advice and counsel on all affairs of life. Special reading at office from your name (Numerology), your handwriting (Graphology), your birthday (Astrology), regular $1 value for 25c. Do it now. Office, Balmoral Hotel, Suite 19.

EYESTRAIN SYMPTOMS ARE NATURE'S calls for help. Heed the call and see Joseph Rose, Opt. D., Optometrist, 1013 Government Street.

ECZEMA, ITCH, PIMPLES, PSORIASIS, ulcerated legs, catarrh, asthma. Try George Y. Lee's Ancient Chinese Remedy, 1501 Government Street.

H. O. LOWENBERG

FORMERLY OF HARRISON HOT Springs and Crystal Garden, electric light baths and Swedish massage. Hydrotherapy treatment given in co-operation with your doctor.
The Most Modern Installation in Victoria
Bank of Toronto Bldg., Rooms 403-404
Phone G 1744 for Appointment

FREE TEACUP READING BY MADAME Ursula, Wednesday, Thursday and Saturday, with afternoon teas in the Green Mill Grillroom, 945 Yates Street.

FREE BOOKLET — HOW TO EARN money with a Kindergarten School at home. The Canadian Kindergarten Institute, Kensington Bldg., Winnipeg.

IF YOUR WATCH DOES NOT GIVE SATISFACTION, bring it to the "Watch Bench." Mainspring, $1; cleaning, $1. 1114 Broad St.

LATEST FASHIONS, DRESSMAKING and alterations. Moderate prices. Mrs. M. J. Riddle, 404 Jones Bldg. E 9134.

MENZIES NURSING & CONVALESCENT Home, 130 Menzies St. E mpire 9011.

SAANICH HEALTH CENTRE—NURSING and Convalescent Home, Royal Oak, B.C. Elderly people and invalids cared for at very low rates. Medical attendance available at any time. Write, or phone G 4979.

SHOE REPAIRS WHILE YOU WAIT—Bob Hawkes, "The Home of Fine Shoe Repairs," 919 Trounce Alley.

YOUR WEDDING INVITATIONS OR announcements must be correctly printed. We have had long experience and know how.
THE COLONIST
(Printing Dept.)
1211 Broad Street

21A HAIRDRESSERS AND BEAUTY SPECIALISTS

A PERMANENT WAVE OF DISTINCTION, complete, $5; no extra charges, and the ends are curly. Bert Waude, Hairdressing, 740 Fort Street. E 4023.

HARPER METHOD SHOP, 313 SAYWARD Bldg. E mpire 4928. Scientific beauty culture with genuine Harper Method cosmetics at popular prices.

HAIRDRESSING IN YOUR HOME, EXPERIENCED operator. E mpire 7502.

IT'S THE LATEST! THE LOVELY SOFT permanent wave Reimer's Beauty Shoppe gives for $5. Curly ends. 1004 Broad. E 4433.

$3 CROQUINOLE PERMANENT WAVE, latest modern methods used. Try one and be convinced. Mandarin Beauty Parlors. Evenings by appointment. G 4734.

DE LUXE HAIRDRESSING PARLORS
$3.75 — NEW COMBINATION PERMANENT WAVE. Phone E 2353. Bank of Toronto Bldg., 1405 Douglas.

$3 OIL PERMANENT. LA FRANCE HAIRDRESSERS. Will take eve. appts. G 7443.

$2.75 PERMANENTS; FINGER WAVE, 35c; marcel, 35c; shampoo, 25c. Cut-Rate Hairdressing, 114 Woolworth Building.

23 EDUCATIONAL

DUPLICATE CONTRACT AT THE Bridge Studio, Linden Avenue. E 9333.

NEW ERA BUSINESS SCHOOL, 502 Central Building. Shorthand, typewriting. Special bookkeeping course starting April 5. Phone G 5035.

SHORTHAND SCHOOL, 1011 GOVERNMENT Street. Business subjects, thorough tuition. E. A. MacMillan, principal. Phone G arden 4941.

THE ROYAL BUSINESS COLLEGE, 1006 Government Street, phone G 6019. Miss Sayer, principal. Day and night school. Shorthand, typing, bookkeeping, etc.

VICTORIA SCHOOL OF EXPRESSION
MRS. WILFRID ORD, F.T.C.L., M.R.S.T.
1005 Cook Street Phone G arden 5535

24 MUSIC

GUITAR, BANJO, MANDOLIN AND ALL stringed instruments taught by W. G. Plowright, 1116 Broad Street. Phone E mpire 4943. Res. phone E mpire 9092. Hours: 1 to 9 p.m.; Saturday, 9 to 1.

NEW LOCATION—ITALIAN SCHOOL, mandolin, guitar, banjo, stage dancing. Mme. Attfield, 617 Fort. E 8353, E 2583.

PERCY SCOTT — MANDOLIN, GUITAR, banjo. Teacher's diploma, composer, arranger. 1850 Oak Bay Avenue. E 7834.

SEMPLE STUDIOS, VIOLIN AND PIANO; City Studio, E 3511; Oak Bay Studio, G 7765.

25 DANCING

ALL LATEST STEPS IN BALLROOM dancing. Betty White. Phone E 8313.

BALLET, ACROBATIC AND TAP, AT Violet Fowkes Studio, 1113 Government.

28 DRESSMAKING

CHOKERS, FURS, REMODELED; MODERATE charge. Phone G arden 2652.

EXPERIENCED DRESSMAKER, 1121 Leonard Street. Coats, suits and alterations. E 9556.

EXPERIENCED DRESSMAKER. LOOSE covers, curtains. 329 Menzies. G 7458.

LOOSE COVERS, DRESSMAKING. PHONE after 7 p.m. G 6271.

MRS. C. STUART, 308 STOBART BLDG., high-class English dressmaking.

29 LOST AND FOUND

LOST—BLACK BELGIAN POLICE DOG. Phone G 2385. Reward.

LOST — FITTED PICNIC BASKET, ON East Sooke Road, about half a mile beyond junction Rocky Point Road, by trail leading to Hidden Lake. Finder please phone E 9673. Reward.

LOST — STRAYED FROM 1730 DENMAN Street, on Saturday, April 9, wire-haired fox terrier, black mark on shoulder. Finder please phone E 5016 or G 8157. Reward.

Double Service in Want Ads

You can telephone your answers as well as your classified advertisements to The Colonist. Readers are often interested in Want Advertisements that do not carry the names or addresses of advertisers, but a Colonist box number. For the accommodation of those readers who find it inconvenient to write an answer, and to serve the advertiser better, we will take replies to Box Numbers over the telephone.

The Colonist service is available from 8 a.m. to 10 p.m., excepting Sundays. Phone E mpire 4114.

37 MISCELLANEOUS

ALL YOUR TRASH WILL BRING YOU cash, such as rags, bottles, also tools, stoves, furniture or anything else. We call anywhere and pay best prices. Phone G arden 4752.

SAWS, ALL KINDS, FILED, SET, gummed, etc. Phone W. Emery, 1567 Gladstone Avenue.

40 FOR SALE—MISCELLANEOUS

40A BUILDING MATERIALS

SEASONED DRY LUMBER

BUILDERS, AVOID USING GREEN, NEWLY-SAWN LUMBER. DRY SEASONED DIMENSIONS, BOARDS AND SHIPLAP CAN BE SUPPLIED AT NO HIGHER COST BY
CAMERON LUMBER CO., LTD.
355 GARBALLY ROAD

ODDS AND ENDS

HAVE FEW GOOD BARGAINS IN ODD lots of siding and V-joint. Come in and see them.

SIDNEY LUMBER CO., LTD.
2116 Government St. Phone G 2515

TILE YOUR BATHROOM, HEARTHS, verandas, sunrooms, sidewalks—16,000 feet in many colors, at very low cost. Also grave curbs and tiles. Mersh "Cenmoe" Stone Co. Phone G 9946.

40C FUEL

SAWDUST FOR SALE. IMMEDIATE delivery. Phone E 4101.

40D FURNITURE

WHO PAYS?

ALL that a delegate gets out of most Conventions is a Lighter Wallet and a Headache.

You can be more profitably employed spending an hour in our Store than a month of Conventions.

WILLOWS, PLOWMAN (New Address)
705 Johnson Street Phone G 4424
"BETTER CLASS" Used Furniture
See Our NEW Bed, Complete, at $15

HIGH-CLASS FURNITURE, SAVAGE washing machine, Hoover, etc., for sale. To be seen by appointment. A. H. Buck, Sidney 70F.

LINOLEUM RUG, 13 X 15, NEW CONDITION, nice floral pattern; also Congoleum hall rug, 4 ft. 9 in. by 7 ft. 6 in. Bargains. 370 Burnside Road.

MATTRESS CLEARANCE SALE — Prices less than wholesale, all sizes. Factory, 828 Fisgard St. Phone E 5258.

WILLOWS, PLOWMAN'S MIDWEEK specials—Old English finish, solid oak 6-piece dining suite, like new, $69; 6-piece fibre sunroom suite, $39. Simmons Graceline bed, new spring-filled mattress and Slumber King, $39; extension table, 4 oak diners, buffet, $25; solid quarter-cut, fumed oak, flat-top desk, $19.50; similar library table, $15; solid mahogany library table, $35; 5-piece hardwood breakfast set, $13.50; 3 Singer drophead machines, $13.50; Kroehler davenette suite, $85; walnut Princess vanity dresser, $35. All "Better Class" Used Furniture. 705 Johnson St. Ph. G 4434.

40E MUSICAL INSTRUMENTS

ENGLISH PIANO, EXCELLENT CONDITION, $50. E 9139.

FOR SALE, CASH, PALMER PLAYER piano, metal tubes, excellent mechanical condition, beautiful tone. No reasonable offer refused. Phone E 6766.

GERHARD HEINTZMAN UPRIGHT grand piano, beautiful condition, only $185. E 1773.

TWO GOOD PRACTICE PIANOS AT $65 and $85; terms $5 cash, $4 monthly. Third Floor, Hudson's Bay Company.

TENOR BANJO SPECIAL, $22.50. P. E. George Music Store, 713 Pandora. E 4421.

VIOLIN, ALMOST NEW, SELL CHEAP, including stand. Phone G 6317.

40F RADIO

A GUARANTEED SECOND-HAND OR new electric radio sold on easy terms, or for hire by the week or month. Your tubes tested free any time. New 1932 Northern Electric radio, beautiful console models, $59.75, $69.50, $109.50, $119. Good allowance on your old battery set or gramophone.

JACOB AARONSON'S
581 Johnson Street Phone G 4733

ANOTHER SHIPMENT OF 35 NORTHERN Electric Manaki Radios, at $69.75, just arrived. Twelve months' guarantee with each radio. Jacob Aaronson, 581 Johnson Street. G 4722.

AERIALS PUT UP COMPLETE, $3.35. G 4723.

BARGAIN, R.C.A. RADIOLA 60, 9-TUBE superhet, complete, $37.50. For demonstration see Eric Young, 1339 Broad. E 6441.

ELECTRIC RADIOS FOR HIRE BY THE week or month. 551 Johnson St. G 4723.

FREE RADIO SERVICE! WE WILL call and test your set and tubes free. You pay the cost of merchandise only. Colpman Radio Service, 1114 Broad Street.

FOR SALE—LARGE PHILCO RADIO, BY assuming balance of payments. Phone E 1972.

GENERAL ELECTRIC 1932 SUPERHETERODYNE, nine tubes, like new, $135. See and hear it, 642 Langford Street, evenings only.

LATE CONSOLE MODEL RADIO, EIGHT tubes, super het., $97.50, cost $148.50. Box 3363, Colonist.

MANTEL MODEL SILVER-MARSHALL, Philcos, General Electric, to clear at $35, fully guaranteed. Jacob Aaronson, 581 Johnson Street. G 4732.

OTHERS SELL THEM — WE REPAIR them. Radio Service Technicians. Phone E 8453.

ROGERS ELECTRIC TABLE MODEL 420, with speaker, $28 or near offer. Can be seen evenings at 20 Savoy Mansions.

SPECIAL CASH PRICES ON SILVER-Marshall 1932, 7-tube, superheterodyne radios, two mantel models, $64.50 each; one console, $79.50. Walker's Service Station, near Johnson Street Bridge. Phones G 7104, G 7105.

40H NURSERY STOCK, PLANTS, ETC.

SPECIAL SALE OF FRUIT TREES
Wonderful Bargains
APPLES, PEARS, PLUMS, 50c each
CHERRIES, 95c each
Large Trees
FINE STANDARD ROSES, Five for $5
Public Market
Wednesday and Saturday Next
LAYRITZ NURSERIES LTD.

BRITISH SOVEREIGN STRAWBERRY runners, $4 thousand. Phone Colquitz 47X.

12 CHOICE MIXED OR NAMED GLADIOLI, 25c and up. Dahlias, mixed, $1 per dozen. Perennials, $1 dozen. Climbing roses, lilacs, hydrangeas, spireas, 25c each. Royal Sovereign Strawberry plants, 50c per hundred. Stewart, 1350 Tattersal Drive, E 8692.

40K BICYCLES AND MOTORCYCLES

ANNUAL SALE OF BICYCLES, FROM $12.50 to $22.50. New C.C.M. and English bicycles, $35. Expert bicycle repairing, reasonable prices. All work guaranteed. Victory Cycle Works, 581 Johnson Street. G 4722.

40 FOR SALE—MISCELLANEOUS (Continued)

BICYCLE SNAP — EXCELLENT CONDITION, three-speed gear, self-generating head and tail lights, Brookes saddle, enclosed chain, $25.00. 1435 Fort, phone E 2479.

BICYCLE REPAIRING BY AN EXPERT. PEDEN BROS. 1410 and 1412 Douglas St. Phone G 5911.

40L STOVES AND RANGES

FOR SALE—MOFFAT ELECTRIC RANGE and rubbish burner with brass coils, also Hotpoint hot-water heater, perfect condition. E 8460.

RANGES — $2 PER WEEK. PHONE E mpire 8432. 744 Fort. Sole agents for Findlay ranges. McClary repairs.

RANGE AND FURNACE REPAIRS. MOST makes. B.C. Hardware, 718 Fort St.

SIX-HOLE RANGE WITH WARMING closet, new coil, enamel oven door, $32. Carter's Stove Store, 832 Fort St. E 2511.

SMALL CAST FOUR-HOLE STOVE, WITH oven. Price and particulars to Box 3901, Colonist.

40X MISCELLANEOUS

AYRSHIRE BACON—FIT FOR A KING, 35c lb. James Mitchell, 949 Johnson.

ARRIVING DAILY, LOCAL BOATS — First-class quality fish at lowest prices. Askey's Fish Market, 634 Yates St. Phone G 7101. Delivery service.

AT WRIGLESWORTH'S—SPECIAL FOR today, rich spring salmon, 20c per lb.; white spring, 15c per lb. G 2031.

BARGAINS — WE BUY BANKRUPT stock. Ladies' and children's clothes, novelties, bridge prizes. We sell for less. Bargain Basement, Sayward Bldg.

BLACK SOIL, CLAY, MANURE, ROCK, cinders, $3. General teaming. G 5564.

BLACK GARDEN LOAM, CLAY, SAND, cinders, gravel, manure delivered anywhere. Hauling, grading, fencing, etc. Phone E 8553.

BLACK SOIL, ROCK, GRAVEL, CINDERS for sale, delivered. E 8461.

BEDROOM AND DINING-ROOM FURNITURE, kitchen utensils, garden tools, etc.; clean and good as new. 859 Craigflower Road.

CARPETS, 12 BY 9, THOROUGHLY cleaned and sized, $2.95. Weaving at special prices. E 0912.

COMBINATION VICTOR RADIO, PIANO, other furniture. E 9754.

DOUBLE LOAD CINDERS, $3. SOIL and rock. Phone G 2465.

DRY FIR, FOUR-FOOT SLAB, PILE about 2,000 cords, and sawdust, for quick sale $850 cash. 625 Pendore.

ELECTRIC WASHING MACHINE WITH extractor, copper tub, in good working order. A real bargain. E 4666.

ENGLISH DOUBLE-BITTED AXES, Bredes, regular $2.75; special, 68c. B.C. Hardware, 718 Fort.

EASY ELECTRIC WASHER, THREE-CUP vacuum; must sell. E mpire 1917.

AWNINGS

ENHANCE the beauty and charm of your home. Estimates given free.
F. JEUNE & BRO., LTD.
570 Johnson St. G 4632

FINEST BLACK SOIL, ROCK FOR rock gardens and terraces. Cow and horse manure. E 3977.

FOR SALE, CHEAP—50 TONS FIRST-class loose hay, timothy and mixed grass, excellent for either horses or cows. Phone Sidney 65.

FOR SALE — HEAVY CORDWOOD wagon. M. R. Todd, 723 Cormorant St.

FOR SALE—LLOYD WICKER BABY buggy, excellent condition, $10. E 8480.

FRESH ROASTED JAMAICA COFFEE, 22c and 40c lb. Try a pound today. We guarantee satisfaction. Celro Coffee Shop, Douglas, opposite H.B.Co.

FOR SALE

GASOLINE-DRIVEN PUMP, shallow well $50

THACKER & SONS
755 Broughton St. E 1156

GARAGE COMPLETE FOR $49.50. MODERN homes. Plans. Estimates free. Jobbing, repairs. Phone E 5535.

GOOD OLD MANURE FOR SALE, DELIVERED. Phone E mpire 8929.

GOATS' MILK, DELIVERED ANYWHERE in city, 10c pint; fresh daily. Phone Colquitz 77R or G 2644.

LOCAL POTATOES (100% GOOD), 85C 100 lbs.; delivered by an unemployed. E 7955.

LLOYD BUGGY, PUSH-CART, LADY'S Brantford bicycle; also Brewster piano, A1 condition, very cheap for quick sale. Box 3793, Colonist.

NICE SELECTION SPRING BROILERS, frying and roasting chicken, young fowl. Local fresh eggs. George Watkins, Public Market.

SMALL STEAM BOILER, 2-9/10 H.P.; cost $225 Vancouver; used one year, first-class condition; price $100 cash. Apply Victoria Wineries, Ltd., Store St., Victoria.

VEGETABLES—50 LBS. POTATOES, 10 lbs. carrots, 10 lbs. Swede turnips, 8 lbs. onions, all for $1.00, delivered. E 9138.

WASHING MACHINE, ELECTRIC, IN good running order; will sacrifice. E 5196.

3 POUNDS OF SCOTCH AND BUDWEISER malt, 1 packet hops, 3 lbs. Demerara sugar, 1 yeast cake—all for $1. Delivered anywhere. Hill's Grocery. Phone G arden 8101.

"EAT MORE FISH"
A Variety of Fresh Fish Arriving Daily.
Salmon, Cod, Halibut, Skate and Sole.
J. BOURKE
832 Yates Street Phone E 6041

Estd. 1908 Oldest Adv. Agency in B.C.

"Advertising is to business as steam is to machinery"

NOTICE TO RETAIL STORES, WHOLESALERS, SOCIETIES, CHURCHES, COMPANIES, LODGES, LAWYERS, SCHOOLS, ETC.

We can execute quickly:

1. Mimeographed pamphlets and booklets (plain or illustrated).
2. Circular price lists for stores and others.
3. Addressing and mailing.
4. Financial statements.
5. Circular postcards.
6. Mimeographing and multigraphing.
7. Notices of meetings.
8. Programmes (plain or fancy).
9. Ruled forms for office and factory use.
10. Mail and newspaper advertising planned and completed.
11. Personal letters in quantities (each letter with name on top and signed).
12. Mailing lists (local or out of town).

It will pay you to get our prices. Stationery and printing supplied if desired.

NEWTON
ADVERTISING
AGENCY

Mail and Newspaper Advertising

Multigraph and Mimeograph Circular Letters and Postcards. Addressing. Mailing.

Mail Advertising Planned, Printed and Mailed.

Suite 1, 604 Fort St. Phone E mpire 2713

41 WANTED—MISCELLANEOUS

ALL HIGH-CLASS CLOTHING BOUGHT and sold. Mrs. Jowitt, 831 Fort, E 3443.

ABSOLUTELY HIGHEST PRICES PAID for rags, bottles, tools, stoves, furniture, or anything you wish to dispose of. We call anywhere, any time. G arden 4752.

ALL KINDS OF JUNK, METAL, bottles, furniture, tools. G 6721.

HIGHEST CASH PRICES PAID FOR diamonds, old gold and silver at Aaronson's, 581 Johnson St. G 4722.

ODDY'S, 1600 DOUGLAS STREET—WE buy good class furniture, china, silver, old jewelry and brassware. Good prices paid. Phone E mpire 3812.

41 WANTED—MISCELLANEOUS (Continued)

PHONE G ARDEN 4752—WE PAY BEST prices for bottles, rags, tools, stoves, furniture or anything else you wish to dispose of. We call anywhere, any time. Try us.

REASONABLE PRICES PAID FOR ALL kinds of second-hand furniture. The XLNT Furniture Co., 557 Johnson Street. Phone E 6352; night E 4802.

SEND YOUR FURNITURE FOR OUR next sale to B.C. Auction Rooms, 715 Pandora Avenue. G 7853.

USED PIANO—REPLY, STATING MAKE, price and phone number, to Box 3862, Colonist.

WANTED—TENT, ABOUT 10X13, CHEAP for cash. Apply Box 3887, Colonist.

WANTED—BICYCLES, ANY KIND, OR parts, cheap, any condition. Phone G 7234.

WANTED—COMPLETE SET OF GOLF clubs with leather bag. State lowest price for cash. Apply Box 3817, Colonist.

WANTED—TWO C.C.M. NO. 3 JOY-cycles. Will pay cash or trade. Robinson's, 1320 Broad St., opp. Colonist. E 6213.

WANTED—FURNITURE, STOVES, ALL kinds of junk. Basements cleaned. E 8030.

47 ROOM AND BOARD

AT 710 LINDEN—MOST COMFORTABLE home, good table and cooking; highly recommended. Phone E 4937.

A NICE FRONT ROOM, BEST OF board, home comforts, in private family; central. Phone G 2470.

ABERDEEN HOTEL, 941 McCLURE—$40 and $45 monthly, full board. G 0111.

AT 330 MOSS—EXCLUSIVE BOARD-residence; moderate terms; every convenience. Garage. E 0296.

BED AND BREAKFAST FOR ONE OR two friends, reasonable. Phone E 6885.

CHERRYBANK, CENTRALLY LOCATED, 618 McClure Street. Reduced rates. Mrs. Curry, G 0041.

COMFORTABLE FRONT BEDROOM; also single room; close in. 428 Vancouver Street. Phone G 7368.

GOOD HOME FOR BUSINESS LADY OR gentleman, private family. Phone E 5319, morning or evening.

SMALL, CHARMING HOTEL, OSBORNE Court, 817 McClure St. Miss Ewing. Tel. G arden 5144.

THE MAPLES, 1306 YATES STREET—Select room and board; garage. G arden 7745.

VACANCY FOR TWO GENTLEMEN, bed and breakfast, with use of private sitting-room, $25 per month. Comfortable home for business or elderly couple. Near park. Box 3649, Colonist. Phone G 1490, mornings.

49 ROOMS TO RENT

49A FURNISHED

BROADWAY ROOMS, CENTRAL, AT Broad and Johnson; sleeping or light housekeeping; single or en suite. Hard time rates.

CLOSE JAMES BAY HOTEL, 569 TORONTO, cosy rooms, kitchenette, garage. E 4785.

CECIL HOTEL
1333 Blanshard Street
Rooms With or Without Private Bath
At Low Winter Rates

LARGE COMFORTABLE FRONT BED-sitting-room, ground floor, $3.50 per week; also ground floor bedroom, $2.50 per week, kitchen privileges; walking distance. 3830 Government Street.

OLD ORCHARD HOUSE, SELECT, quiet, restful; Bk. Parliament Bldg. 633 Michigan St.

49B UNFURNISHED

AT HARBOR VIEW, OPPOSITE C.P.R. Depot — Large, airy rooms, porch. E 8192 or E 3588.

51 HOUSEKEEPING ROOMS TO RENT

LARGE ROOM AND KITCHENETTE; also small three-room suite, self-contained. Burdett Ave., near Linden. Phone E 7638.

51A FURNISHED

AT 935 COLLINSON—CLEAN, COMFORTABLE, homelike rooms; close in; garage.

AT 520 MENZIES — BRIGHT, CLEAN housekeeping rooms, reasonable.

ATTRACTIVE, MODERN, SMALL SUITE (heated), block St. Joseph's. E 3465.

AT 813 COOK—COMFORTABLE ROOMS, suite; moderate rates. No children.

AT 1186 YATES STREET—3-ROOMED suite with kitchenette and private bath. Phone E 4993.

A LARGE FURNISHED HOUSEKEEPING room, $12 month; gas. Transient, 75c night. 734 Humboldt.

BRIGHT, COMFORTABLE HOUSEKEEPING rooms; excellent location; moderate prices. 1205 Yates Street.

BED-SITTING-ROOM, KITCHENETTE; conveniences for light housekeeping. 1230 Yates.

COMFORTABLY FURNISHED HOUSEKEEPING rooms. 1190 Fort Street.

COMFORTABLE HOUSEKEEPING AND sleeping rooms; steam heat, hot and cold water. Rates: $3.50 to $4.50 week. Yale Rooms, 711 Johnson Street. Phone G arden 0029.

CLEAN, COMFORTABLE HOUSEKEEPING rooms, with kitchenette. 1124 Fort.

HOUSEKEEPING ROOMS FROM $10 and $15 up. 1145 Rockland. E 9112.

HOUSEKEEPING ROOMS, SUITES, fully modern; central, elevator service; comfortable modern bedrooms at reasonable weekly and monthly rates. Ritz Hotel, 710 Fort. Phone G arden 7158.

HOUSEKEEPING ROOMS, FLATS, cabins; $7 month up. 1036 Hillside.

LARGE FURNISHED ROOM WITH PRIVATE bath and kitchenette; fine view; also smaller room. 1035 Belmont Avenue.

ONE HOUSEKEEPING ROOM, ALL CONVENIENCES, $12.50 month, including gas, light, linen, etc. 121 Menzies St. Phone E 3489.

SINGLE APARTMENT, HOT AND COLD water, kitchenette. 1114 Rockland.

SINGLE HOUSEKEEPING ROOM, CLEAN, quiet; very central; $10. 715 Courtney.

SPOT CLEAN, $2.75 WEEKLY; FURNACE. Garage. Phone E 3485.

1010 LINDEN — PLEASANT ROOMS; gas, all found; moderate charges.

2 OR 3 COMFORTABLE ROOMS; GAS; reasonable rent. Phone E 3184.

53 FLATS AND APARTMENTS TO RENT

AT VIEW ROYAL APARTMENTS, 4-roomed unfurnished suite; heat, hot and cold water, gas, open fireplace, polished floors. E 0181.

ALVIN APARTMENTS—SMALL, MODERN, steam heated. 1009 Johnson.

AT OLYMPIC, 1120 MAY—COSY TWO-room furnished suite; $23.00.

AILSA MANSIONS—STRICTLY MODERN, but at attractive rentals to suit all pockets; garage. E 0951.

AT MOUNT EDWARDS, CORNER ROCKLAND and Vancouver Street, newly decorated furnished and unfurnished suites; elevator. Phones: E 4922 and G 4977.

APARTMENT, UNFURNISHED, VACANT soon; near park and school; garage. Central Park Apartments, corner of Queens Avenue and Vancouver Street. E mpire 9931.

AT MT. DOUGLAS APARTMENTS, OAK Bay Junction—Fully furnished apartments. Phone E 4622.

AT 1749 FORT — CLEAN SELF-CONTAINED flats, $30, including water. E 9795.

AT LELAND, COMFORTABLE SUITES. Low rents. Phone G 7915.

A THREE-ROOM FURNISHED SUITE, fifteen minutes' walk from water, near car line. G 3644.

ATTRACTIVE CORNER SUITE, STANLEY Apartments, Linden Avenue.

APARTMENT, FIVE FINE ROOMS, duplex house, Linden Avenue. E 3355.

ATTRACTIVE FURNISHED SUITE, silver. See it, 340 Linden Avenue.

ARGYLE COURT, 424 LINDEN, CORNER suite, unfurnished, southern exposure. Low rent. See caretaker.

BELL APARTMENTS, 1021 COOK. APPLY Suite 4. Phone G 1462.

BON ACCORD, 854 PRINCESS—FULLY furnished; central; homelike. G 0166.

53 FLATS AND APARTMENTS TO RENT (Continued)

BEAUTIFULLY CLEAN SUITES; ALL home comforts. Apply 1731 Quadra.

CORAL COURT, 434 SIMCOE, FURNISHED suite; sunrooms, lawns. E 0717.

CRESTA LINDA, BEAUTIFUL SUITES, moderate rents, lots of heat and hot water. G 2543; after 6, G 6657.

FAIRFIELD HOUSE — DELIGHTFUL, new, bright, sunny apartment, available May 1. Consists of large living-room, dressing-room, bedroom, 3-piece bathroom, dinette, kitchenette, garage. Fine view. Walking distance from town. $35 per month on lease. Alfred Carmichael & Co., Ltd., 1210 Broad Street.

FURNISHED SUITE, HEATED; TWO rooms, kitchenette, bath, gas. One block car. 456 Chester. G 7557.

GABLES, LINDEN AND FORT—BEAUTIFUL furnished apartment, every modern convenience. Phone E 0480.

HAMPTON COURT — UNFURNISHED apartment; sitting-room, dining-room and one bedroom. G 5611.

HARROGATE, BEACH DRIVE, OAK Bay—Suites in this beautiful building. Garage with each suite. Hot-water heat. Frigidaire. E 2185.

MODERN APARTMENTS

IN new buildings. Every modern convenience.
THE BURDETT, 855 Vancouver Street
THE WALDRON, 837 Burdett Avenue
MARINE COURT, 408 Dallas Road
ANDERSON APTS., 412 Dallas Road
Apply on Premises
or to
PEMBERTON & SON
625 Fort Street Phone G 8124

MAYFAIR APARTMENTS — VERY ATTRACTIVE suite for rent, two bedrooms, very latest improvements. Phone E 9730.

MARINE CHALET, OAK BAY — VICTORIA'S finest furnished kitchenette apartments, steam heat, electric refrigeration. Near beach, car line, golf links. Special rates to permanent tenants. E 5531.

MODERN TWO-ROOM FURNISHED housekeeping suite with garage, $18 per month, including light and water. Maynard's Bungalow Court, 768 Hillside Avenue.

MOSTYN HOUSE, CORNER MEARS AND Vancouver; comfortably furnished suite; adults.

NORMANDIE — VERY ATTRACTIVE single suite, spotlessly clean, new rugs; with private bath and laundry, only $25. Phone E 6284.

OAK BAY—DOWNSTAIRS SUITE, FIVE rooms, well furnished; good grounds. Would give lease suitable tenant, $75. Address Wild, 311 Sayward Bldg.

ONLY ONE UNFURNISHED SUNNY suite, soon vacant. Apply 1731 Quadra.

RAEBURN HOUSE — 1045 ROCKLAND Ave. Upper front suite available May, unfurnished. Phone E 2320.

ROCKLAND COURT, ADJOINING GOVERNMENT House, on Rockland Avenue: Furnished and unfurnished flats, rents $30 to $65. Tennis courts, large garden and garage. Phone G 6840.

SMALL FURNISHED APARTMENTS, 819 Pandora Avenue.

SAVOY MANSIONS—ONE AND TWO-bedroom suites, furnished or unfurnished. Very attractive prices. Phone G 6623.

SCOTT APTS. — REASONABLE RATES. Transient, resident. Inspect. E 6311.

SUNNY SUITE; NICE OUTLOOK; heated. 240 Linden Avenue.

"Next Door to Everything in Town"
BEVERLEY HOTEL APARTMENTS
734 Yates Street, Off Douglas

SIX STORIES of comfort and economy. We specialize in light housekeeping suites, but also have nice bedrooms and unfurnished rooms. You are cordially invited to come and see for yourself. Unlimited steam heat, hot water, gas, light, phone, elevator service.
Jas. A. Griffith, Prop. Phone E 5914

TREBARTHA — LARGE AND SMALL suites, rent reasonable. G 4458.

TO LET—FULLY FURNISHED APARTMENT, on seashore; large garden, running to beach; including garage. 1735 Beach Drive, near Oak Bay Hotel. E 4679.

UNFURNISHED, REDECORATED SUITE; garage. Phone E 1918.

UNFURNISHED SUITE, TWO ROOMS, bathroom, kitchen; heated. Also furnished rooms. Garage. Near College. G 3225.

5 CLEAN FURNISHED ROOMS; GARAGE. Now vacant. G 2339.

55 HOUSES TO RENT

AT 1847 CRESCENT ROAD, FOUL BAY—Furnished or unfurnished 4-room bungalow.

HOUSEHOLD GOODS MOVED, STORED and packed by contract. Save money. Consult Jeeves Bros. E mpire 8832.

55A FURNISHED

BEAUTIFUL 7-ROOM HOUSE IN OAK Bay, near the beach. Reduced rent. Apply Whyte, Royal Trust Company.

COMFORTABLE FURNISHED 3-ROOM house, $9, including water. G 8720.

FIVE-ROOMED FURNISHED HOUSE, pantry, bathroom; very reasonable. 1223 Gladstone.

FURNISHED COTTAGE; ALSO THREE-roomed apartment. Apply 864 Garbally Road.

FURNISHED STUCCO BUNGALOW, 3144 Brighton Ave., Oak Bay. G 2084.

FOUL BAY WATERFRONT—4-ROOMED bungalow; also apartment. E 2561.

HOUSES, FURNISHED OR UNFURNISHED, for rent or sale on easy terms. Fred M. Russell, 113 Pemberton Bldg.

NO. 718 ESQUIMALT ROAD—8 ROOMS; nice grounds and fine waterfront; garage; rent $35 per month. Apply to D. Fraser, Colonist Office.

OAK BAY—FIVE-ROOM STUCCO BUNGALOW, two bedrooms, large living-room, dining-room, kitchen and tiled bathroom; steam heated throughout, hardwood floors. Situated close to sea and golf links. Lease if desired. Phone E. Burton, E 9415, for particulars.

OAK BAY—WELL-FURNISHED BUNGALOW; fireplaces, furnace; good locality; fine view. E 5596.

TO LET, FURNISHED, ON LONG LEASE —Mr. C. M. Birnie's house on Oak Bay seafront; large garden; halls, two reception rooms, beamed and paneled dining-room, five bedrooms, three baths and toilets, kitchen and breakfast room; servant's quarters; complete double garage. Would consider offer to purchase. For further particulars see CROSS & CO., Belmont House. E mpire 0633.

711 BLANSHARD STREET, 4-ROOM cottage, including water, $25. Apply Elsie B. Richards, Room 7, 805 Courtney Street. Phone E 7732.

3-ROOM FULLY FURNISHED COTTAGE, Foul Bay waterfront property. E 7918.

5-ROOM FURNISHED BUNGALOW WITH garage; close in. Apply 2531 Blanshard Street.

55B UNFURNISHED

439 EARSMAN ST., 7 ROOMS, FURNACE, good condition	$25.00
319 Howe St., 9 rooms, garage, furnace	25.00
1251 Carnsew St., 7 rooms, hardwood floors, garage, furnace	28.00
1643 Chandler Ave., 5-room stucco bungalow, furnace, garage in basement	32.50
310 Linden Ave., 8-room modern stucco bungalow; hardwood floors, garage, gas	40.00

PEMBERTON & SON
625 Fort Street Phone G 8124

BEACH DRIVE, WATERFRONT—MODERN residence of eight rooms and sunroom, four bedrooms, two bathrooms; hardwood floors, hot-water heating. $55.00

BELMONT AVENUE, close to Fort Street—Convenient house of eight rooms, four bedrooms $35.00

NEWPORT AVENUE—Six-room bungalow, three bedrooms $30.00

OSCAR STREET, within walking distance from town—Seven rooms $28.00

KER & STEPHENSON, LTD.
1205 Government St. Phone G 4127

BEACH DRIVE—WATERFRONT—EIGHT rooms, 4 bedrooms, 2 bathrooms	$55.00
St. Patrick St., modern bungalow of 5 rooms, vacant May 1	40.00
St. David St., modern and in first-class condition, 7 rooms, 4 bedrooms	45.00
North Park St., 6 rooms	20.00
Redfern St., 6 rooms, 3 bedrooms, close to car line	30.00

KER & STEPHENSON, LIMITED
1205 Gov't Street Phone G 4127

A SEVEN-ROOMED HOUSE ON OAK Bay Avenue for rent. Phone G 8227. 837 View Street.

55 HOUSES TO RENT (Continued)

5 ROOMS, MODERN, WELLINGTON Street; furnace	$35.00
4 Rooms, furnace; garage; Clare Street	37.50
5-Room Stucco, Howe Street; fully modern	35.00
4-Room Stucco Duplex, furnace and garage	40.00

A. A. MEHAREY & CO.
934 Fort St., Cor. Broad Phone E 1187

BUNGALOW, PARTLY FURNISHED, with two bathrooms and lovely garden. Close to beach and park. Vacant soon. Apply Whyte, Royal Trust Company.

DESIRABLE HOUSES AND APARTMENTS, furnished and unfurnished, in all parts of the city. Heisterman, Forman & Co., 606 View Street.

FIVE-ROOM HOUSE, CLOSE IN; BASEMENT. Three-room house, duplex; close in; range; adults. Phone E 6225.

FIVE-ROOM BUNGALOW, ROCKLAND Avenue; $35 month. Phone E 7638.

FOR RENT—FAIRFIELD DISTRICT—4-room bungalow, good condition; suit young or elderly couple. Phone E 8490.

FOUR-ROOMED MODERN BUNGALOW, $15. Apply 478 Dupplin, end Cloverdale car.

GORDON HEAD—NICE COTTAGE, CONSISTING of one large room with 3¼ acres of good land, part in small fruits, etc.; city water, etc.; $12.50 per month. Apply to E. E. Heath, 625 Yates Street.

IMMEDIATE POSSESSION — SIX-ROOM bungalow, three-piece bathroom; garage, etc.; only $18. Listing 112. Griffith Co., 613 View St. Phone E 7181.

MENZIES STREET—EXCELLENT CONDITION, close to car and sea. Phone mornings, O 6326.

OLD SIX-ROOM COTTAGE, IN GOOD repair; this side of Cook, near business section; $30. The Griffith Co., 613 View St. Phone E 7181.

PARTLY FURNISHED TWO-ROOMED house, bathroom; $10, including light and water. Suit couple without children. Lake Hill. Box 3851, Colonist.

SIX-ROOM BUNGALOW; KALSOMINED throughout; 3680 Quadra; $13. Apply 1136 Queens Ave.

SMALL COTTAGE FOR RENT, FURNISHED; $14 month. 835½ North Park Street, between 3 and 5.

2136 McLAREN, OAK BAY, $20. Vacant. Refer to Graves, 636 Victoria Avenue.

5-ROOMED, MODERN, CLEAN COTTAGE; central. Apply 1152 Yates St.

2502 BLANSHARD — 5-ROOM SEMI-attached; $17, including water. E 3663.

1400 ST. PATRICK STREET—SEVEN rooms. E 4722.

7-ROOM HOUSE FOR RENT. APPLY 145 Croft Street.

5-ROOM BUNGALOW, TWO LOTS, Daisy Avenue, $16; six-room house, 840 Tolmie Avenue, $16; six-room bungalow, 1263 Balmoral, $20; six-room house, Fairfield, $30; semi-bungalow, 1925 Ash Street, $28.50; six-room stucco bungalow, Oak Bay, $35; waterfine five-room stucco bungalow, $35. Phone G 6041, Rosevear & Gordon, Ltd., 213 Union Bldg.

4 ROOMS, CONVENIENCES; GOOD DISTRICT; reasonable. Apply 46 Government.

$18 — 631 HILLSIDE AVENUE, SIX rooms. $30—310 Michigan Street, six rooms, basement and furnace; just re-decorated. $20—1615 Denman Street, large four-room bungalow, basement, furnace. $35—Amphion Street, off Oak Bay Avenue; six rooms, one floor. W. J. Gilliland & Co. Phone G 7341.

2118 SAYWARD STREET, NEAR HIGH School—Modern 5-room bungalow, newly decorated inside; basement, washtubs; $20. E 5593.

57 WANTED TO RENT—HOUSES

57A FURNISHED

WANTED — FURNISHED HOUSE FOR six months, six or seven rooms; near beach preferable. Write full particulars, price, etc., to Box 3668, Colonist.

57B UNFURNISHED

WE HAVE A WAITING LIST OF TENANTS for unfurnished houses in all parts of the city. List with us for immediate results. P. R. Brown & Sons, Ltd., 1112 Broad Street. Phone G arden 7171.

61 SUMMER RESORTS

AT CADBORO BAY, NEAR UPLANDS, furnished cottages, room, board. E 9795.

61A COTTAGES AND CAMPSITES

LANGFORD LAKE WATERFRONTAGE—Four-room cottage, furnished; city water, electric light. Apply 633 Bay Street.

SHAWNIGAN LAKE — DESIRABLE waterfront site for sale, near the Forest Inn. Apply Box 3603, Colonist.

SHAWNIGAN LAKE — ATTRACTIVE Summer home, fully furnished and modern. Sale or exchange. Apply P. R. Brown & Sons, Ltd., 1113 Broad St. Phone G 7171.

WANTED FOR JULY AND AUGUST—Furnished cottage on West side of Shawnigan Lake, with veranda for sleeping. E 1880. 1283 St. Patrick St.

62 NURSING AND CONVALESCENT HOME

SUNHILL SANITARIUM, MONTROSE Avenue. Preventive, curative and convalescent treatment. E 5021.

63 POULTRY AND LIVESTOCK

63A POULTRY AND SUPPLIES

BARRED ROCK BABY CHICKS, AGASSIZ strain, $20 per 100; White Leghorns, $15. D. G. Sutherland, R.M.D. No. 1, Royal Oak.

JERSEY GIANT HATCHING EGGS, $2 for fifteen. A. R. Anderson, West Saanich Road.

L. F. SOLLY, LAKEVIEW POULTRY FARM, WESTHOLME, B.C.
White Leghorns and White Wyandottes
Noted Strains for High Production
Chicks, Hatching Eggs and Stock
Write for 1933 Catalogue and Price List, which gives information on feeding poultry.

RHODE ISLAND RED HATCHING EGGS, trapnested; records 300 to 352; mated to R.O.P. cockerel; 10c an egg. Phone E 7718.

R. I. HATCHING EGGS, TRAP-NESTED stock; balance of season 75c dozen. G 6757.

TURKEY EGGS, IMPORTED PRIZE stock. Bissette, corner McKenzie and Quadra.

63C CATTLE

GRADE COW, DUE TO FRESHEN, FOUR years old. Phone Belmont 11M.

JERSEY COW, FRESH THIS WEEK. Apply 728 Roderick Street.

SEVERAL REGISTERED JERSEY COWS, fresh or about to freshen this month. Hooper, Hillbank P.O.

63X MISCELLANEOUS

FOR SALE—SINGLE HORSE PLOUGH, strong enough for light team; price $5. Box 3870, Colonist.

FOR SALE—COAL BROODER STOVE, complete; single-horse cultivator and spring-tooth harrow. Phone E 8318.

PLOUGHING AND GENERAL CULTIVATION, by day or contract. Reasonable rates. Phone evenings, Albion 9W.

65 AUTOMOBILES

AUTO REPAIRS AT ECONOMICAL prices by expert mechanic. Phone G 3585.

MAKE YOUR CAR LOOK LIKE NEW with Duco. Complete job, $30 up. J. A. Burchett, 909 View Street.

65A FOR SALE

AUTO SPECIALS

A PACKARD TOURING, 7-PASSENGER, $250. Paige Big "6" touring, balloons, $225. Buick 5-passenger standard "6" sedan, $450. Dodge-Graham 1½-ton truck: a real bargain for cash. 1929 Studebaker Commander sedan, $700. Two-ton Garford truck (new), only $850. Studebaker standard "6" sedan, only $375. Cadillac "8," model 61; make a good service truck, $225. 33 x 650 tires and wheels, new, a bargain.

"MR. JUNKIE"
Phone E 7523

A Mart for Busy Readers—Property for Sale or Trade

65 **AUTOMOBILES** (Continued)

ALL CAMERON BARGAINS—1926 FORD four-door sedan, completely overhauled, $95 (licensed). McLaughlin six-cylinder, wonderful shape, $90. 1926 Essex coach, $150. Ford touring, $36. Chevrolet special, $75. Durant coupe, $65. Cleveland "6," 1926, only $125. Oakland sedan, $100. Model "A" Ford roadster, $60 cash, balance $15 per month. Cars sold on short notice. We want ninety cars for cash. Terms and trades. Phone or write, we call anywhere on Vancouver Island.
CLIF CAMERON AUTOS, LTD.
1046 Fort Street Phone G 6724

ALL BARGAINS—1924 FORD COUPE, IN very fair condition, $35; 1925 Dodge deLuxe four-door sedan, upholstered in velour and not a mark on it, better tires than usual, mechanically right, and cut below market price to sell fast at $235; 1924 Studebaker light 6, closed cab, open body delivery, overload springs, balloon tires, a handy car for the farm, mechanically right, $50. We are wrecking 1924 Jewett coach, 1924 Overland, Fords, Chevs., Buicks, etc. We can save you money on parts and accessories.
W. FRANK CAMERON AUTO WRECKING
949-953 View Street Phone E 6832

CHRYSLER SEDAN FOR SALE, PULLing as strongly as when new and in first-rate general order. Box 3309, Colonist.

FEDERAL TRUCKS, CAMERON MOTOR Co., local distributors. Corner View and Vancouver Phone Empire 9023

HUPMOBILE STRAIGHT EIGHT DE luxe four-door sedan, with a free-wheeling transmission, $1,250. 1929 Whippet four-door sedan, $300. 1926 Ford sedan, $125. 1926 Pontiac two-door, $176. 1927 Chevrolet coach, licence and new rear-end, $225. 1925 Ford with a Ruckstell axle, $50. 1926 Reo 3-ton, four-wheel hydraulic brakes, dual pneumatics, four-speed transmission and new tires, $1,000. 1927 Dodge 1½-ton, with dual pneumatics, new tires, $660. 1926 Ford with an auxiliary transmission, in A1 shape, $336.
CLARKE'S GARAGE
631 View Street

TRUCK SPECIALS

G.M.C. 1-TON, COMPLETE WITH CAB, auxiliary springs, etc. In use only a short time and in first-class condition. $525

FORD 1-TON, COMPLETE WITH BODY and cab. A real good buy. $125

Others

H. A. DAVIE, LTD.
McLaughlin-Buick Cars, G.M.C. Trucks
860 Yates Street 651 Johnson Street
Phone Garden 6154

CECIL EVE MOTORS, LTD.
(Late Eve Bros., Ltd.)
PONTIAC SALES AND SERVICE
See the New 1932 Pontiac

NOW is the time to trade in your used car, as our stock of used cars is very low. We have a client waiting for a sedan at about $400 to $450.
900 Fort Street E 4186

ONE LATE MODEL STUDEBAKER FIVE-passenger sedan, in first-class shape. Must be seen to be appreciated. What offers? Cash or terms. No dealers. Box 3847, Colonist.

PHONE G 7161, OR NIGHT CALLS AS listed in phone book, Thomas Plimley, Ltd., for prompt and reliable towing service.

A. W. CARTER, LTD.
USED CARS PRICED TO SELL

THREE EXCEPTIONALLY FINE LATE models. Just in. Each from good owners, who take real pride in their cars. Each carries the same guarantee and service as a new car. Trade in your present car. These are GOOD.

1930 Hudson Great Eight Sedan—The first on the market here as a used car.

1931 Essex Challenger Coupe—Also first of this model on the market.

1931 Essex Challenger Coach—Another of the first.

A. W. CARTER, LTD.
831 Yates Street Open Evenings

THOMAS PLIMLEY, LTD.
Serving the Public for Thirty-Eight Years
TODAY'S BEST BUY
CHRYSLER "75" 6-CYL. SEDAN, 1929
This car originally cost over 2,500 dollars. A quality-built automobile throughout; seven main bearing crankshaft motor; luxurious interior finish; original Duco paint as new; economical to operate. TODAY'S BEST BUY $850
MANY OTHERS
"Ask Any Plimley Used Car Owner"
THOMAS PLIMLEY, LTD.
Established 1893
1010 Yates Street Garden 7161

USED CAR BARGAINS
OUR LOSS IS YOUR GAIN
CHEVROLET SEDAN. A beauty $350
CHRYSLER SEDAN, 1926, only $575
NASH SEDAN, 1926; like new $950
NASH CABRIOLET, 1929, for $895
DODGE D.A. SEDAN, 1929; cut to $850
WHIPPET SEDAN. See this one at $345
OTHERS $25 AND UP
At
BEGG MOTOR CO., LTD.
Yates at Quadra
Used Car Lot, 636 Yates
Dealers Dodge Cars and Trucks, Plymouth
Open Evenings Phone G 1144

GREATEST SATISFACTION AT SMALLEST COST—H. A. DAVIE, LTD., USED CARS
BUICK BROUGHAM. A particularly nicely finished smart design. Everything a fine car should be. Fully guaranteed $800
BUICK SEDAN, seven-passenger, with complete equipment. You seldom have an opportunity to secure one of this model in such good condition. The price is extremely reasonable. Guaranteed $600
Others—Pontiac, Essex, Studebaker, Durant, Etc.
H. A. DAVIE, LTD.
McLaughlin-Buick Cars
G.M.C. Trucks
860 Yates Street 651 Johnson Street
Phone Garden 6154

THOMAS PLIMLEY, LTD.
Serving the Public for Thirty-Nine Years
TODAY'S BEST BUY
1930 ROOSEVELT "8" SEDAN—Here's a chance to get the wonderful smoothness of eight-cylinder performance for the price of a four. This car has been carefully looked after by the previous owner and is in first-class mechanical condition. The paint and tires are in excellent shape and a set of slip covers go with the car. You are covered by our well known dependable guarantee and the price is $585
MANY OTHERS
"Ask Any Plimley Used Car Owner"
THOMAS PLIMLEY, LTD.
Established 1893
1010 Yates Street Phone Garden 7161

1926 FORD SPORT Roadster $85
1927 WHIPPET Sedan $275
1928 ESSEX Sedan $375
1929 CHEVROLET Landau Sedan $525
JONES BROS.' SERVICE STATION, LTD.
Car Sales Department

1919 BUICK ROADSTER. WHAT offers? Curtains, good mechanical order. Phone E 0230.

1931 CHEVROLET SEDAN; RUN UNder 2,000 miles; 1932 licence; price $650 for cash. Apply between 10 and 5, 1893 Foul Bay Road.

65 **AUTOMOBILES** (Continued)

1928 CHEVROLET COUPE $295
1926-29 GRAHAM-PAIGE Sedan $450
HUPMOBILE Sedan, 1926 .... $395
1927 ESSEX Sedan $250
1930 FORD Touring, like new $495
1931 WILLYS "8" Sedan, new $875
MASTERS MOTOR CO., LTD.
809 Yates Street Phone E 3641

JAMESON MOTORS LTD.

1929 LATE model Essex coupe; rumble seat; fully guaranteed. One year's service $595

1929 DE SOTO coach, fully guaranteed. One year's service, for $595

1930 STUDEBAKER President Regal sedan. New car guarantee. One year's service, for $1295

JAMESON MOTORS LTD.
740 Broughton St. Phone G 1161

WITH AN O.K. TAG THAT COUNTS

	Down Payment
1930 DE SOTO COUPE	$285.00
1926 CHEVROLET COUPE	$175.00
1929 FORD TUDOR	$135.00
1929 FORD ROADSTER	$110.00
1927 ESSEX SEDAN	$110.00
1926 FORD TUDOR	$45.00

Balance Spread Over 12 to 16 Months
USED TRUCKS ON EASY TERMS
THE MOTOR HOUSE (VICTORIA), LIMITED
Chevrolet Dealers
Phone E 1107 871 Yates St.
Open Evenings

BANG GOES OUR PRICES!
No Cars Reserved—We Need the Room—You Want the Cars
MODEL "T" FORDS from $15 to $150
MODEL "A" FORDS from $275 to $650
DEMONSTRATORS from $550 to $695
We also have on sale a number of larger cars to be sacrificed.
Terms Arranged

THE NEW FORD EIGHT SEDAN IS NOW ON DISPLAY IN OUR SHOWROOM
NATIONAL MOTOR CO., LTD.
816 Yates St. Ford Dealers
Open Evenings Phone Garden 6177

RECEIVER'S SALE
To Clear
3 1926 6-CYLINDER WHIPPET SEDANS, in good running order $285
1 1926 CHEV. COACH. A real snap $135
2 1926 4-CYLINDER WHIPPET SEDANS. The best bargains in the city $175
1 1929-GRAHAM-PAIGE SEDAN, de luxe model $495
1 1926 DE SOTO COUPE, de luxe model $550
AT ATKINSON MOTOR CO.
816 Yates Street Phone E 0741

1926 JEWETT COACH; GONE 25,000 miles; in good condition, $275. Box 3766, Colonist.

1926 CHEVROLET SPORT TOURING. What offers for cash? E 5210.

1928 DURANT SEDAN AND LICENCE, $325. 2040 Chaucer Street, after 5 p.m. Box 3905, Colonist.

65B **WANTED**

FORD COUPE, 1926, GOOD SHAPE, FOR open car. Phone E 0630.

LATE MODEL SMALL CLOSED CARS bought for cash. Thomas Plimley, Ltd. G 7151.

USED CARS BOUGHT AND EXchanged Masters Motor Co., Ltd.

WANTED—CHEVROLET OR STAR 1926-27 coach, coupe or sedan, and $75 cash, for my Chrysler coach, model "6-60," in fine shape. Phone G 7234, E 4850, week-days.

69 **BUSINESS OPPORTUNITIES**

ADVERTISER, SOME CAPITAL, DEsires active partnership in genuine business. Replies strictly confidential. Box 3874, Colonist.

CONFECTIONERY — IF SOLD THIS week, a living and a home for $700 or nearest offer. Furniture optional. Leaving city. Box 3851, Colonist.

GENERAL STORE, MAIN ROAD, CLEAN stock, clear title, $1,900. Box 3766, Colonist.

ROOMING HOUSE, GOOD PAYING business; steady trade. Box 3696, Colonist.

SMALL GOOD DAIRY BUSINESS, house, barns, cows, etc.; 20 minutes from Victoria, on good road. Must be sold this month. Best offer taken. Box 3759, Colonist.

SUBSTANTIAL ACTIVE INTEREST IN valuable gold placer ground offered by gentleman to associate with $1,000. Box 3914, Colonist.

WANTED—PARTY TO INVEST $2,000 IN good retail business. Would like one able to take active part. Ample security and one-third of business. Apply Box 2615, Colonist.

70 **BOATS AND LAUNCHES**

BOATS, ALL SORTS, $20 AND UP. Jones, 827 Fort St., Victoria.

CEDAR AND SPRUCE LUMBER FOR boats. Special prices. Daisiel's, G 1422

FOR SALE — 36-FT. RAISED-DECK cruiser; sleeps seven; fully equipped, at $650. 631 View Street.

FOR SALE—ONE SINGLE CONTACT Bosch magneto, suitable for boat; also one generator, 10 amps., cheap. Apply Jerry Higgins' Service Station, Blanshard and Yates Streets.

FOR SALE—6-H.P. MEDIUM DUTY REgal marine engine and clutch; also 28-foot open hull. Lillie's Garage, opposite Postoffice.

FOR SALE — 33-FOOT CABIN BOAT, with 12-foot dinghy, 2-cylinder medium duty 4-cycle engine. Just completely overhauled; sleeps four people. Galley with rockgas stove, fresh-water tank and sink, dishes. Large cockpit for fishing. Motor perfect for trolling. Will take smaller boat as part payment; price $700. Phone E 7023, days; G 1224, evenings.

PHILCO TRANSITONE, THE ONLY REAL radio for launches and autos; dial mounted on instrument panel. See and hear this seven-tube super set. H. D. Mainwaring & Co., 615 Fort Street. Phone G 7821.

ALL KINDS OF BOATS FOR SALE OR CHARTER
POWER Cruisers, Work Boats, Auxiliary Sailing Yachts. Orders taken for new rowboats. Marine insurance written.
BLUE PETER BOAT AGENCY
640 Fort Street Phone E 5041

ROWBOATS FOR SALE, 8 TO 14 FT. D. Jones, 560 Dallas Road.

RODD BROS.
Gorge Boathouse (on Island Highway)
Marine Railway 85 Feet Covered Ways
Boats and Canoes for Hire
Take Gorge Bus to Boathouse, or No. 8 Street Car. Phone E 1211.

TWO BARGAINS IN OUTBOARD RUNabouts; also sailboat. Sidney 65W.

WANTED—OPEN LAUNCH, 20 TO 30 feet, with good engine. Must be cheap. State lowest cash price and where can be seen. Hull also wanted, same size. Apply Box 3691, Colonist.

WANTED—MARINE ENGINE, 4-CYCLE, about 4-h.p., with reverse gear. Box 3856, Colonist.

To Out-of-Town Subscribers

Out-of-town subscribers who wish to answer advertisements in which only the telephone number of the advertiser is given may mail their replies to The Colonist, and The Colonist will communicate such replies to the advertiser.

71 **BUSINESS DIRECTORY**

AUTO RADIATORS AND FENDERS

AUTO RADIATOR, BODY AND FENDER Specialists. Workmanship that cannot be excelled.
BURGESS BROS.
1209 Quadra Street Empire 8231

BOOKKEEPING

ACCOUNTANT WILL POST BOOKS, prepare statements, daily, weekly, monthly; accuracy; satisfaction. E 2677. Box 2552, Colonist.

BUILDERS AND CARPENTERS

ANYTHING IN BUILDING OR REPAIRS Phone Empire 4625. Roofing a specialty. T. Thirkell.

BRICK AND CEMENT

CHIMNEYS, FIREPLACES (SPECIAL designs), cement sidewalks, basement floors. Horspool. 363 Davida. Garden 1642

DYEING AND CLEANING

CITY DYE WORKS — GEO. McCANN, proprietor. 844 Fort St. Phone G 1621.

DRYGOODS—WHOLESALE

WHOLESALE DRYGOODS — TURNER, Beeton & Co., Ltd., wholesale drygoods importers and manufacturers. Men's furnishings, tents, "Big Horn" Brand Shirts, Overalls. Mail orders attended to.

ELECTRICAL REPAIRS

ELECTRIC MOTORS AND GENERAL repairs. Elevators. Armature winding. Ascroft Electrical Machinery Co., Ltd., 949 Yates. G 6315.

FLOOR SURFACING

OLD FLOORS RENOVATED AND FINished. Special price average $6.50 per room. V.I. HARDWOOD FLOOR CO., 707 Johnson Street Phone G 7314

WESTERN FLOOR SURFACING CO.
454 Gorge Road Empire 8915
Laying, Sanding and Finishing
Old Floors a Specialty

EMBOSSED STATIONERY

PRIVATE STATIONERY EMBOSSED IN any design or color. The Colonist Commercial Printing Dept. Garden 6241.

LAWN MOWERS

A SPECIAL MACHINE FOR LAWN MOWer grinding. Waites Key Shop. E 4713.

FREE DELIVERY — LAWN MOWERS sharpened and repaired, $1.00. J. H. Carver & Son, 728 Fort Street. G 2914.

LAWN MOWERS SHARPENED, $1. PHONE E 7051. WE DO THE REST A. J. WORTH, 636 JOHNSON STREET.

LAWN MOWERS SHARPENED, $1. FREE delivery both ways. PEDEN BROS., 1410 and 1412 Douglas St. Phone G 5911.

LAWN MOWERS SHARPENED, COLlected and delivered. Elvee Bros., 1423 Broad Street. Phone E 0662; res. E 7033.

LITHOGRAPHING

LITHOGRAPHING — LITHOGRAPHING, engraving and embossing. Nothing too large and nothing too small. Your stationery is your advance agent. Our work is unequaled west of Toronto. The Colonist Printing & Publishing Co., Ltd.

HAULING

HEAVY TRUCK, WITH DRIVER, FOR hire. Contract or hour rates. Day or night hauling, any distance. G 3914.

PUBLIC STENOGRAPHERS

ETHEL SEYMOUR, 207 CAMPBELL Building, Douglas Street. Phone Garden 2525. Authors' manuscripts, law and general. Strictly confidential.

PRINTING

WHY SEND YOUR PRINTING ORDERS East, when you can get them done better, quicker and at the same price at The Colonist Printing Department?

RESHINGLING

RESHINGLING — CUT RATE. PHONE E 5012 W. A. V. Robertson & Son.

RAZOR BLADES

ROUGHLY SPEAKING, ALL RAZORS are alike. Smoothly speaking, Myatt's lead.

WOOD

ABOVE THE AVERAGE—ALL FIRST GROWTH FIR CORDWOOD, stove lengths, no knots, $6.50 per cord. G 3741.

A CORD DRYLAND WOOD, $5. BEST 13-in. cordwood, special, $6.50. Gilbert's Heat Shop, next Library. G 2011.

A1 DRY MALAHAT CORDWOOD, $6.50 per cord. Malahat dryland slabwood, $5 per cord. E 9111. Rochon.

SHAWNIGAN DOUGLAS FIR WOOD COMPANY
Agents for Shawnigan Lake Lumber Co.
$4.50 CORD. Inside blocks, $6 cord. Kindling, $6. Malahat bone-dry slab, $5.75. E 3914; night E 6842. 2200 Government Street.

BEST DRYLAND FIR WOOD, $4.50. Bone-dry, $5.50. Cedar, $3.00. G 7752.

BEST MALAHAT DRY FIR WOOD, $6 cord. Heavy bark, green slabs, $5 cord. Fresh-cut sawdust, $6 unit. Mountain Fuel Co., Ltd. Empire 0041.

BEST RICKWOOD, STOVE LENGTHS, good value, $7.00 cord Phone E 8901

SHAWNIGAN, MALAHAT, YOUBOU & DRYLAND WOOD CO.
Hillcrest Dryland Cordwood
$4.50 – CORD – $7.00
Bark, blocks, slabs, cordwood. 3022 Douglas Street. G 6413 day; G 3081 night. All fir wood guaranteed

COOPERAGE WOOD, BLOCKS, $3.50; stove, $2.50; kindling, $4 ½ cord. G 2341.

COOPERAGE WOOD, G 1941. BLKS. $6.50 cord; stovewood, $4.75; kindling, $4 cord.

DRYLAND SLABWOOD
RODGER WOOD COMPANY
Alpha Street
Phone G 2214 Night G 5062

FIRST GROWTH CORDWOOD, STOVE lengths, $6.50; bark, $7. E 0868.

GOOD MILLWOOD, $4.25 PER CORD. Inside fir, $6 per cord. G 2456.

GLENEAGLE WOOD CO. — DRYLAND wood, $4.50 cord. Yard dry, $5.50 cord. Cedar blocks, $3 cord. Phone G 1613; night E 2152.

REAL BONE DRY SLABWOOD, $6.00 cord; A1 cordwood, $6.50 cord. Island Fuel Company, 1424 Store Street. Phone G 5034. Prompt delivery.

YOUBOU WOOD, DRYLAND WOOD, kindling, slabs, inside fir edgings. Day or night, phone E 4522.

WHY NOT BUY THE BEST? FIRST growth fir cordwood, 4 ft., $5; stove lengths, $6.50. Premier Fuel Co. G 6052, night E 2760.

72 **PROFESSIONAL DIRECTORY**

OSTEOPATHIC PHYSICIANS

DR. VERNON B. TAYLOR, REGIStered and licensed. 406-7-8 Belmont Building. Phone Empire 7823.

76 **EXCHANGE—REAL ESTATE**

SHAWNIGAN LAKE — SALE OR EXchange, attractive Summer home, fully furnished. P. R. Brown & Sons, Ltd., 1112 Broad Street. Phone G 7171.

SIX GOOD MODERN HOUSES, WELL rented, several are clear title. Will consider acreage, lots or a new house as part payment on one or all of them. J. N. Holland, 208 Pemberton Blk.

WILL SACRIFICE AGREEMENT OF sale for $6,000, Regina property, for Victoria bungalow, about $3,000. Box 3902, Colonist.

76 **EXCHANGE—REAL ESTATE** (Continued)

WE HAVE VERY NICELY BUILT 7-roomed house in James Bay, near Beacon Hill Park, to exchange for stucco, almost new 5-room house, with large living-room, located outside city. Kindly phone E 7161. The Griffith Co.

WILL EXCHANGE $1,500 EQUITY IN good semi-bungalow, mile circle, for business lot, preferably in vicinity of Hudson's Bay. Box 3738, Colonist.

78 **HOUSES FOR SALE**

FOR SALE OR EXCHANGE

AN ATTRACTIVE OAK BAY CREAM-COLORED STUCCO BUNGALOW OF SIX ROOMS, including new electric light fixtures, blinds and inlaid linoleum in bathroom, situated on Victoria Avenue (south of McNeill). Blue Line bus passes the door. Full cement basement with garage space, wash tubs, coal bin. Two bedrooms downstairs, nice room upstairs which is plastered, has clothes cupboard and two windows which keep room cool in Summer. Hardwood floors in hall, living and dining-rooms; other floors No. 1 edge grain. Open fireplace in living-room; lovely front and rear porches; three-piece bathroom with built-in tub and shower. Dining-room has view of mountains. Wired for radio connections. Solidly-built back fence and neat-appearing fence at front. Only one window facing north. This very desirable modern home can be handled with $500 cash, balance about $41 monthly, or $500 cash and balance for closer in modern bungalow.
PRICE
$4520
Reply to Suite 1, 604 Fort Street, or Postoffice Box 874, City

NEAR COLWOOD GOLF LINKS
1¼-ACRE LOT
ATTRACTIVELY DESIGNED STONE SEMI-BUNGALOW OF SIX ROOMS; living-room and dining-room both with open fireplaces; kitchen, pantry, one bedroom, bath and toilet downstairs. Two bedrooms and a small room upstairs. Phone, electric light, city water. Lawn and gardens. Poultry house and large garage. Plenty of nice shade trees. Beautiful location. Paved road to town. Clear title. An absent owner wants to realize—therefore the price $2500
ROBERT GRUBB & CO.
312 Sayward Bldg., Victoria, B.C.

EXTRAORDINARY SALE
Was $5,250—Now Offered for Immediate Sale at $3,950
ATTRACTIVE California stucco bungalow, five spacious rooms, hardwood floors, furnace, wash trays; garage; complete with electric fixtures, blinds and linoleum. Situate on one of Oak Bay's best avenues. Special reason for selling.
MARA, JONES & CO., LTD.
1212 Broad Street Phone E 2622

DESIRABLE WELL-BUILT RESIDENCE (built this Spring), containing six comfortable rooms; bathroom with shower, toilet, etc.; excellent water supply, garage; expansive view of Cowichan Bay; within easy reach of tennis, badminton, golf clubs and noted fishing and boating areas; beautiful site, exceptionally well situated, standing in eight acres. Price $5,000.
Exclusive Agent: G. WALLICH
Cowichan Station, B.C.

ESQUIMALT — FIVE-ROOMED BUNGAlow, up to date, two bedrooms, three-piece bathroom, open fireplace. Garage. Very nice garden. $1,600, or near offer. Box 3794, Colonist.

FOR SALE—SEVEN-ROOMED HOUSE on Quadra Street. Fruit trees. Basement and garage. Rented $25 per month. $1,600, on terms. This is a snap. Apply George J. Cook, 525 Nelson St., Esquimalt. Phone E 2605.

FOR SALE—SIX-ROOM STUCCO HOME, hot-water heating system; sleeping porch; on a nice beach. Price $4,300. A real bargain. Apply 931 View St.

FOR SALE — COTTAGE OF FOUR rooms, three-piece bathroom, basement and gas, close in and in good condition. Empire 6113.

FOR SALE—A FOUR-ROOM BUNGAlow. Apply owner, E 8848.

OAK BAY HOME
FIVE-ROOMED HOME, FULLY FURnished, in Oak Bay; garage, basement, etc. Owner leaving town. $1,500 cash. Box 3390, Colonist.

FOUR-ROOMED MODERN COTTAGE IN Saanich, near Gorge; good lot; $1,500 cash for quick sale. T. B. Monk & Co., 613 View St.

GLEN LAKE WATERFRONT, NEW SUMmer cottage, open fireplace, very reasonable. Several good lots. Apply Moore-Whittington Lumber Co., E 2911 or E 0739.

HOUSES BUILT ON INSTALMENT PLAN —Modern homes for sale; easy terms. D. H. Bale, contractor, Fort and Stadacona.

HOME—YOURS—WILL BUILD TO SUIT you and arrange easy payments. R. A. Green Lumber Co., 2660 Maple Street.

NORTH QUADRA—FIVE-ROOM BUNgalow, large living-room, two good bedrooms, sunroom or den, Dutch kitchen. Good lot with the best of soil. Taxes about $16. Price $2750
J. N. HOLLAND, 208 Pemberton Bldg.

SNAP — ROCKLAND AVENUE, 5-ROOM bungalow, $2,300. Phone E 7636.

SIX-ROOM HOUSE, GARAGE; 1327 BALmoral Road, near High School. $1,400 for quick sale. Phone E 1613.

SIX-ROOM BUNGALOW, THREE BEDrooms, bath, open fireplace; half basement. Large lot. Close to street car. Reduced to rock-bottom price, $750. Branson Investment Co., Ltd., 614 View Street. Phone Garden 4121.

OAK BAY SPECIAL
Reduced From $4,750 to $3,650
THIS attractive and well-planned six-roomed California bungalow consisting of reception-room, dining-room, kitchen, den with open fireplace and two bedrooms. Hot-air furnace. Garage. Average-size lot. Requires only $1,000 cash down, balance on reasonable terms. Immediate possession.
H. O. DALBY & CO., LTD.
634 View Street Opposite Spencer's

BEAUTIFUL HOME REDUCED
Containing
Five Bedrooms, Three Bathrooms
THIS home, just newly constructed, is the very last word in design and appearance. The rooms are spacious, well arranged and tastefully decorated, and yet withal is not a large-appearing house but rather of a most unique type. Servants' quarters are entirely separate. Location of this property is excellent, while the garden is one of the most restful of places with its bird fountain, arbors, bowling green, etc. There is also a commodious two-car garage. Owner desires immediate sale and has included considerable furnishings as well for only $12,500
(At such a price, this home has no peer in the city.)
THE ROYAL TRUST COMPANY
Real Estate Department
E 4126 After Hours G 4016

ATTRACTIVE SUBURBAN HOME JUST RECENTLY COMPLETED AND NOW OFFERED FOR SALE
WELL-BUILT stucco bungalow of 6 large, bright rooms and stairway to useful attic. This little bungalow is fully equipped and contains all the modern conveniences found in all up-to-date homes. Nice large corner lot, with special features evident upon inspection. Being just outside the city limits, benefits by low taxation. This is a home that your family would be proud to own. Why not make an appointment to see today?
Reasonably Priced at
$3300
On Convenient Terms
SWINERTON & MUSGRAVE LIMITED
640 Fort Street

HERE'S A REAL BARGAIN
2 HOUSES FOR $1,500. One is three rooms, furnished, rented for $16.50, and the other is a well-built seven-room house, in good condition. Garage. Taxes for the two about $56. Near Quadra, convenient to city, churches and schools. Rent from one of the houses will enable you to buy a home with exceptionally small payments, and at the give-away price of $1,500 you will certainly get a bargain. Let us show it you at once. Robert Morton, 130 Pemberton Bldg. Tel. E 0332.

78 **HOUSES FOR SALE** (Continued)

Established 1863
Agents for Hudson's Bay Lands
A LARGE HOUSE AT A VERY LOW FIGURE
VERY SUBSTANTIALLY BUILT AND quite modern. Contains eight large rooms and a sunroom. Living-room 36 feet long, two fireplaces; large dining-room; nice reception hall, cloak and washroom. Solid oak floors. Five bedrooms, two bathrooms. Five lots, nice lawns and garden. A lot of money has been spent on this place; it is in perfect condition. The owner does not expect to get out what he has put into it. A BARGAIN FOR SOMEONE. Price and full information on request. Situated near Rockland Avenue.

EXCHANGE
HAVE YOU A MOTOR CAR TO PUT IN as part of first payment on an Oak Bay bungalow? Owner's equity is $1,800; would like $1,200 cash and a car for the difference. Purchaser to assume mortgages for $2,700. It is a nice stucco bungalow, near sea, nearly new, modern improvements, five rooms down, space up for two more.

PROSPECT LAKE
A PRETTY COTTAGE, large rooms, fireplace, veranda; situated on a large lot, facing the lake. The lot is beautifully treed and commands a fine view. Secluded location. Reduced price, on terms $1600

THE B.C. LAND & INVESTMENT AGENCY, LTD.
922 Government St. Phone G 4115

10% TO 12½% INTEREST ON AN INVESTMENT OF $5,000
WE will be pleased to supply particulars of a property comprising a number of well-built residences with all modern improvements, situated in a very desirable location, which can be purchased with a first payment of $5,000, the mortgage assumed, and the balance arranged. This property can be purchased for just over half of its original cost and offers an opportunity that does not occur every day. It is well worth your inquiry.
KER & STEPHENSON, LTD.
Real Estate, Insurance and Financial Agents
1205 Government St. Phone G 4127

P. R. BROWN & SONS, LIMITED
$2400—OAK BAY, NEAR BEACH—Sea view — Stucco bungalow, with a large living-room, open fireplace; one large bedroom; modern kitchen, breakfast nook, pantry; basement, washtubs. Immediate possession. Reduced to $2,400, on terms.
$2400—CLOSE TO QUADRA — Splendidly built home of 6 rooms; cement basement; open fireplace; furnace; garage, etc. This property would cost at least $5,000 to duplicate today. Easy terms can be arranged.
$2500—HIGH FAIRFIELD—Nearly new bungalow of four good-sized rooms, in splendid condition. Taxes about $55. TERMS IF DESIRED.
$3650—HIGH QUADRA—Brand new home of 7 rooms; hardwood floors; furnace; open fireplace, etc. Excellent value at price now offered. Easy terms.
P. R. BROWN & SONS, LIMITED
1112 Broad Street Phone G 7171

$900—TERMS — QUADRA DISTRICT, four-room bungalow, plastered and all in excellent condition. Part basement, garage and large lot in garden. Saanich taxes. Near bus and street car.
$1250—EASY TERMS — FERNWOOD DISTRICT. Four-room modern bungalow. Well arranged and in good condition. Full cement basement, garage. Good lot and concrete walks. Near school and transportation. Taxes $45.00.
$2400—TERMS—OAK BAY. MODERN STUCCO BUNGALOW. Three extra large rooms and dinette. Fireplace in really nice large living-room. Built-in bath. Basement and furnace. Less than three years old. A bargain. Near car and school.
E. E. HEATH
625 Yates Street Phone E 4041

SPECIALS—CLOSE IN
$850—$200, BALANCE arranged, buys four rooms.
$1100—$300, BALANCE arranged, buys five rooms.
$1200 CASH buys five rooms, modern; double garage, wood and coal-shed; 60 x 120.
All these properties are within the half-mile circle. To close an estate.
VANCOUVER ISLAND REALTY CO.
1230 Broad Street E 6441

$3150—ON TERMS. FOUL BAY DIStrict. A really nice home of seven rooms, with full cement basement, furnace; wired for electric range; open fireplace. No expense necessary for some years, as it is like new. Good lot; fruit trees and small fruits. Price has been reduced for quick sale from $3,600.
$1950—ON TERMS. Five-room stucco bungalow, James Bay. Choice garden lot. A very snug little home.
If you are in the market for a home, see our list before buying. We can get you what you want at the price you can afford to pay.
W. J. GILLILAND & CO.
1303 Douglas Street Phone G 7241

FAIRFIELD SNAP
$2650—NEW FOUR-ROOM STUCCO bungalow on good street; fireplace in living-room; nice kitchen, with plenty of cupboard space and breakfast nook, two bedrooms with clothes closets, three-piece bathroom with up-to-date fixtures, blinds, linoleum in kitchen and bathroom; cement basement; garage, large garden lot.
L. U. CONYERS & CO.
1025 Douglas Street

TWO SNAPPY BUYS
$1850—SAANICH, CLOSE IN. Five-room bungalow, newly painted and decorated. Choice half acre, rich black loam, no rock. Barn, poultry houses, garage. Full plumbing, fireplaces. Clear title. Move right in.
$2300—A GIFT. Going South. Modern five-room bungalow; two lots, 100 by 150 ft. Furniture like new. Cost $3,600. Clear title.
You can't beat these buys. Exclusive listings.
ANDREWS REALTY
1405 Douglas St., Bank of Toronto Bldg.

ESQUIMALT
$1950 — A GIFT HOME — $1950
A WELL-BUILT SIX-ROOM BUNGAlow, fully furnished. Small cash will give possession.
$700 — CORDOVA BAY — $700
A NEW FIVE-ROOM BUNGALOW, with basement and garage. Owner needs $700 cash.
Phone for Appointment, E 0001
Reserve Phone G 6137
SAANICH REALTY

$1350—NICELY FURNISHED FIVE-room bungalow home, close city limits (taxes $11), basement. A great bargain at this rock-bottom figure, $650 cash required, balance at $20 per month, including interest.
ROSEVEAR & GORDON, LTD.
Phone G 6041 313 Union Bldg.

VIEW—SEMI-BUNGALOW—VIEW
SEVEN ROOMS, TWO LARGE LOTS
PRICE $4200
WONDERFUL view of sea and mountains, this property is an exceptional bargain. The extra lot is a very fine building lot. The house consists of large living-room, dining-room, kitchen and two bedrooms downstairs, and two bedrooms upstairs. Full-sized basement with furnace. Garage. This is an exceptional buy and is offered at a great reduction from our former price.

SHAWNIGAN LAKE WATERFRONT, FURNISHED HOME, WITH ONE ACRE OF GROUND, AND BOATHOUSE $1000

GOOD four-roomed house with open fireplace. In first-class condition. A snap at the price asked.
GILLESPIE, HART & CO., LTD.
611 Fort Street Phone G 1181

78 **HOUSES FOR SALE** (Continued)

$2100 — 4-ROOM STUCCO, NEW, modern. 629 Darwin Road, Saanich. Phone G 5635.

7-ROOMED HOUSE, LARGE LOT, LOW taxes, all conveniences, $2,760. Box 3787, Colonist.

79 **WANTED TO BUY—HOUSES**

FOUR or five-room modern bungalow with about one acre, or large lot. Price not to exceed $2,400. Outside city and low taxes. Apply Box 3761, Colonist.

WANTED
FOUR-ROOM BUNGALOW IN SAANICH, adjacent to city, $1,000 to $1,500.
KER & STEPHENSON, LTD.
1205 Government St. Phone G 4127

HAVE INQUIRIES FOR 5-ROOM BUNgalows, Oak Bay. Also 6 or 6 rooms, Quadra. Let us have your listings.
INDEPENDENT INSURANCE AGENCIES LTD.
574 Yates St. Real Estate Dept.

I WANT A GOOD MODERN LITTLE home, around $1,000 to $1,500. Must be in nice locality and a good buy. Apply Box 3676, Colonist.

WANTED TO BUY—THREE OR FOUR-room house in James Bay. Phone E 7754, after 6 p.m.

WILL PAY FROM $900 TO $1,500 FOR modern bungalow of three to five rooms, where taxes are not high. Would consider any furnishings. Box 3606, Colonist.

80 **PROPERTY FOR SALE**

BEST 50-FT. LOT FRONTAGE ON HIGH Quadra, $900. Apply owner, 625 Pandora Avenue.

CORNER LOT, SAANICH, CLOSE IN, $325. Empire 6567.

FOR SALE—TWO BEAUTIFUL WATERfront lots on Gorge. Good anchorage for boat. Price, $400 each. Terms arranged. Cameron Investment & Securities Co., Ltd., phone E 6514.

80D **SAANICH**

YOUNGSTER WITH BEAUTIFUL PROductive suburban estate, all one's heart desires. Sacrifice, cash or terms. Box 3666, Colonist.

80F **UP-ISLAND**

3½ ACRES, ALL CULTIVATED, WITH 6-room house, at Northfield; electric light and phone available; water in house; cement basement; fruit trees. Apply T. W. Martindale, Nanaimo.

82 **ACREAGE FOR SALE**

COOPERS COVE, SOOKE DISTRICT
DEEP, black, vergin soil, city water, light and phone. Access to sea. One-acre tracts, on main Victoria-Sooke road, at $325 per acre. Easy terms.
There is no life like that in the country.
For sale exclusively by
ALFRED CARMICHAEL & COMPANY LTD.
1210 Broad Street

EIGHTY ACRES, NEAR SHAWNIGAN Lake, about half a mile of road frontage, close to E. & N. Railway. Two acres cleared, shack, barn and chicken houses. Total purchase price $350, on terms.
JOHN GREENWOOD
Bank of Toronto Bldg., 1405 Douglas St.

TWO WATERFRONT BARGAINS
HOUSE OF FIVE ROOMS, DEEP COVE waterfront. $1,650
HOUSE of five rooms, on two lots. Terms. $1,600
SPARLING, ESTATE AGENT
Sidney, B.C. Phone Sidney 1

SALE OR EXCHANGE FOR HOUSE IN Victoria—22 Acres, 15 cleared, balance timber and rough pasture; 7-room house, barn, chicken houses, sheep, cows, chickens. All fenced. $2,600 the lot. J. Johnson, Shawnigan Lake, B.C.

98 ACRES AT PROSPECT LAKE, IMproved. No reasonable offer refused. Evenings, Willoughby, resident.

SPECIAL ACREAGE SNAP
SOUTH SAANICH DISTRICT
3½ ACRES of choice cultivated land; 40 assorted fruit trees. No rock. Yearly taxes only $12.49. Septic tank. A very attractive four-roomed bungalow, in first-class condition; also chicken house and barn. Only 20 minutes' run by motor from the city. Title clear. Price (very reasonable terms) $2100
H. O. DALBY & CO., LTD.
634 View Street, Opposite Spencer's

85 **FARMS FOR SALE**

SMALL GOOD DAIRY BUSINESS, house, barns, cows, etc.; 20 minutes from Victoria, on good road. Must be sold this month. Best offer taken. Box 3756, Colonist.

SAANICH FRUIT FARM
10 ACRES OF THE FINEST FRUIT land, nearly all planted in strawberries, logans and fruit trees. Four-room cosy cottage, with nice flower garden, on main road, ten minutes from town; garage; electric light; never-failing water supply. Price $6500
CROSS & CO.
Belmont House Opposite P.O.

87 **FARMS WANTED**

SMALL FARM WANTED—WILL PAY cash for modern five-room house and about two acres of land. Must be some small fruits and fruit trees. Within five miles of town. Bus service essential. Would consider property up to $3,500. Send full particulars to Box 3530, Colonist.

NOTICE

Tenders are invited for the following:
50 35-Ft. Cedar Poles, Class "B"
10 50-Ft. Cedar Poles, Class "B"
Specifications may be secured at 742 Pembroke Street, Victoria.

ONLY $300 DOWN
$3000 FOR 3½ ACRES, more or less. Chicken house, 20x100, brood house. Bungalow, four rooms; city water, light. One mile from city limits. Saanich taxes. Land cleared and cultivated. Terms: $300 cash, balance like rent.
Quarter-Acre Lots, Saanich, in Lake Hill. High, dry building sites. $10 cash, $5 per month. Only $176 each.
ARTHUR E. HAYNES, LTD.
Fire and Auto Insurance, Collections
725 Fort Street
Office E 3823 Night G 2966

SHAWNIGAN LAKE WATERFRONT
New four-room stucco bungalow, furnished. Will trade in city $2200
GLEN LAKE
Summer cottage, new, furnished. One acre. Good beach $1500
Leigh Real Estate & Building, Limited
715 Fort St. Empire 9042

NEW YORK BROKERAGE HOUSES ARE MERGED

NEW YORK, April 12.—The largest Stock Exchange brokerage house consolidation of the new year was announced today when Shields & Company took over the business of Morrison & Townsend. The new firm will have twelve branches, including offices in Europe, with headquarters in London.

BARGAIN
A good, six-room Bungalow with garage, best part of Fairfield. Owner has authorized us to accept $500 for his equity. A genuine chance for one of today's bargains.

CLOSE IN
Walk to Business
Between Parliament Buildings and Beacon Hill Park
A well-constructed six-roomed Bungalow, in good condition. Large living-room, stone foundation, furnace, garage. Nice garden. Fruit trees. Price includes linoleums and fittings $2800

BARGAINS OUTSIDE TOWN
Fine Level 50-Foot Lots Mt. Tolmie - Terms - $150
$150 for Three Lots
Charming Site, 1 Acre
Just outside city; secluded $1100
Rabbitry, Going Concern
Sixty pedigreed Angoras. TWO NICE SECLUDED LOTS; FOUR-ROOMED HOUSE, ALL KINDS OF GOOD BUILDINGS $1375
5 Acres, Near Elk Lake
Good soil. Cottage, garage. Half in crop; good soil $1050
3 Acres, North Quadra
New buildings, value $1,400. Small fruit; 1 acre clover. Taxes about $21 .... $2650
12-Acre Revenue Farm
Well kept; half cultivated, tile drained, and in small fruits; holly grove, 100 trees. Ample water to buildings. Ever-running creek. Bungalow, five rooms. Barn, eight head; various outbuildings. Taxes $30. (Loganberry contract.) Close to Elk Lake, new High School, stage and school bus. Electric light past. Horse and implements $4750

Vote for Loan By-Law and Keep Your Taxes Down

PEMBERTON & SON
Established 1887
625 Fort Street Phone G 8124

WANTED TO RENT
UNFURNISHED
Five or six-room fully modern bungalow, in Fairfield or Oak Bay, by couple who would be steady tenants and possible purchasers. Will pay up to $50 per month for suitable home. No children.
Other rentals also desired as we are having an exceptionally large number of inquiries for homes to rent.
A. A. MEHAREY & CO.
Real Estate, Insurance, Notary Public
924 Fort St., Cor Broad Phone E 1187

COUNTRY HOME
FIVE-MILE CIRCLE
NEW STUCCO BUNGALOW
5 Rooms and Bathroom
(Can Add 2 Upstairs)
Close to School and Transportation
A Very Charming Home
With 2½ Acres of Land
$4700
Realty Exchange
610A Fort Street Phone E 3432

Sea View Home
Marine Drive, Oak Bay
New modern residence with beautiful sea view. Hot water heat. Oak floors throughout. Three bedrooms, attractive large drawing-room and sunroom.
Only $7,500
Heisterman, Forman & Co.
608 View Street

English Cottage by the Sea
Two years old—5 acres, fifteen minutes from Victoria—Gordon Head—view unsurpassed, living-room with fireplace, dining-room, 3 bedrooms, kitchen, 3-piece bathroom. "Sandy Beach." Just on the Market $7,900
May Exchange
Victoria Homes & Gardens, Ltd.
Col. B. de Mossin
620 Fort Street E 4104

ONE OF THE BEST BUYS IN VICTORIA
Modern five-room bungalow, situated near High School, on nice quiet street with other fine homes, complete with full cement basement, furnace, entrance hall, central hall, bathroom, pantry, fireplace. Garage. Nice garden, fruit trees; good fence. Low taxes, etc.
ONLY $1800
Listing 1264. Offers considered.
Inspection by appointment.
THE GRIFFITH CO.
613 View Street Phone E 7181

Nearly 13,000,000 pounds of woolen yarn were used in making carpets in Greece in 1931.

NORTH COWICHAN TAX RATE FIXED

Special School Rate With Ten-Dollar Minimum Will Be Levied From All Residents

DUNCAN, April 12.—At a meeting of the North Cowichan Council, held here today, the tax rate for 1932 was fixed as follows:

Wild land, 3 per cent; improved land and 10 per cent of improvements, 11 mills; consolidated school rate, 9 mills; North Cowichan school rate, 7 mills; debt rate, 1.8 mills.

The consolidated school rate applies only in the southern part of the municipality, and the North Cowichan school rate in the north only. There is a reduction of 10 per cent in assessments; the consolidated school rate is down 2 mills from last year; the North Cowichan school rate is down 1 mill, and the debt rate is up .1 mill. Other rates are unchanged.

In addition, a special school rate of a minimum of $10 has been fixed, which will apply to all residents of twenty-one years or over who are not contributing that amount in land taxes.

The estimated revenue for the year is $78,365, and the estimated expenditure $77,250.

Montreal Produce

MONTREAL, April 12.—Having lost eleven cents per pound in the past few weeks, butter turned upward today and was the feature of the produce and dairy market here. Eggs, cheese and potato quotations all remained firm.

Cheese, current, .11 1-2@.11; Summer, .12@.12 1-2.

Butter, No. 1 finest, .17 1-2@.18 1-2.

Eggs, fresh specials, in cartons, .25; fresh extras, in cartons, .24; fresh firsts, in cartons, .22.

Money Markets

LONDON, April 12 (AP).—Money, 1 1-4 per cent. Discount rates: Short bills, 2 1-8 to 2 1-4; three months' bills, 2 1-4 to 2 3-8 per cent.

AT NEW YORK

NEW YORK, April 12.—Call money steady, 2 1-2 per cent all day. Time loans steady, sixty days, 2 3-4; three to six months, 2 3-4 per cent.

Prime commercial paper, 3 3-4 to 4.

Bankers' acceptances unchanged.

HEADS COST ACCOUNTANTS

TORONTO, April 12.—L. A. Peto, Montreal, was elected president of the Canadian Society of Cost Accountants in convention here. W. J. Mundell, Winnipeg, and G. H. Houston, Toronto, were elected vice-presidents.

Rastus Jackson, a thoroughly married darky, was one day approached by a life insurance agent. "No, sah," declared Rastus, emphatically. "Ah ain't any too safe at home as it is."

MAYNARD & SONS
Auctioneers
Instructed by the owners from Beach Drive and Fort Street, we will sell at our salesroom, 731-733 Johnson Street
TODAY, 1:30 P.M.
Very Select and Almost New
Cream Enamel, Oak and Mahogany Furniture and Effects, Chesterfield Suite, Etc.
Among this nice lot of furniture there will be such pieces as: Nice three-piece Chesterfield Suite, very fine Oak Flat-Top Desk, Sectional Bookcase, Cabinet Gramophone and Records, large Upholstered Chairs, Morris Chairs, Drop-Head Sewing Machines, Oak and Mahogany Centre and Occasional Tables, very neat Dinette Suite in walnut consisting of small Extension Table, Buffet, China Cabinet and five Chairs; Carpets and Rugs, two beautiful Cream Enamel Bedroom Suites, White Enamel, Walnut and Cream En. Simmons Beds complete, Mirror Door Mahogany Wardrobe, about ten Extra Fine Dressers and Chiffoniers in oak and enamel, a very pretty Triple Mirror Vanity Dresser (this is an exceptionally nice display of bedroom furniture), Fumed Oak Dining-Room Suite, usual Kitchen Ware, Ranges, Etc., almost new Refrigerator, Garden Tools, Lawn Mowers, Etc. All the above are now in our rooms and can be seen at any time.
Also in the Morning at 10:30
We will hold our usual sale of Poultry and Vegetables, Wire Fencing, Tents, Child's Swing, Etc.
MAYNARD & SONS
Auctioneers G 5921

McCloy & Co.
Auctioneers
SALE THURSDAY AT 1:30 P.M.
In Our Large Auction Hall
Corner Pandora Avenue and Blanshard Street
Nice Assortment of
Superior Furniture
2 Chesterfield Sets, Nice Bedroom and Dining-Room Furnishings, Monarch Range, Refrigerator, Mowers, Etc.
On View Thursday Forenoon
Note—Special Sale of Antique and Modern Furniture Tuesday at 1:30 in our Lesser Hall, and goods can now be received or sent for. Phone E 0022.
McCLOY & CO. Auctioneers

NEW PAVILION TO BE MOVED

Royal Athletic Park Will Have Training and Administration Buildings

Work of demolishing the old grand stand at the Royal Athletic Park and replacing it with the new one is expected to be completed in time for the May 24 celebration games, it was announced yesterday by Alderman T. W. C. Hawkins.

In addition, plans have been completed for ultimately establishing an administration building and a club training and dressing quarters. Both buildings are brick structures, already built and owned by the city, Alderman Hawkins said.

CONDITION UNSAFE

Present plans, however, are confined to the demolition of the old grand stand, which has been found to be unsafe. Cost of repairing would amount to $600 and the stand would still be a risk to the city when filled with six or seven hundred spectators. For just $600 more the stand can be demolished and the new pavilion put in its place, only farther back so that the baseball diamond will be of regulation size with field space to spare.

It also is planned to build two portable bleachers for use during the baseball seasons. These bleachers will be so constructed that during the football season they can be transferred to the north end of the park for the football games.

TRAINING QUARTERS

A two-story brick building has reverted to the city, as also has a one-story brick building. These two structures will be used for athletes' accommodation, such as dressing-rooms, showers, training quarters and other facilities.

Apart from the work of tearing down the old grand stand and replacing it with the new, however, all other plans are for future development, it was explained.

MEDICAL SKILL WAS RESTRICTED

Ancient Hebrews Had Slight Knowledge of Diseases and Remedies, Dr. D. H. Murphy Tells Clubmen

Indication that the ancient Hebrews recognized certain diseases which are prevalent today, and possessed a restricted knowledge for remedying them, was given by Dr. D. H. Murphy, radiologist of the Jubilee Hospital, during an address to members of the Round Table Club last night.

The fact that the Hebrews held a very sane outlook on the problem of health was stressed by the speaker, as he referred to one of their proverbs: "He that sinneth against his Maker, let him fall into the hands of his physician." He also pointed out that they interpreted everything in the terms of Jehovah, and when sickness came upon them they felt that it had been brought about through him.

DISEASES RECOGNIZED

"From the accuracy of certain Bible references, we know that certain diseases were recognized," Dr. Murphy stated, and he continued by quoting a list of the ailments which indicated their similarity to present-day diseases. Among these were epileptic seizures, apoplexy, palsy, paralysis and infantile paralysis.

Other indications showed that the priests possessed fairly accurate knowledge. The use of mineral waters, he asserted, was quite frequent, while the care of their everyday water supply was no doubt an important factor contributing to the good health of the Hebrew people, he stated.

J. H. McConnell was the five-minute speaker, and quoted the words of Roger Babson, prominent economist, on the present depression, which asserted that the stressing conditions of today are 95 per cent spiritual and 5 per cent. material.

24c GROCETERIA 24c

Cash and Carry
EVERY ITEM - - - -

Extraordinary Values for the Balance of the Week

Colman's Mustard, ¼-lb. tin	24c	JELL-O All flavors. 4 pkts.	24c	Nugget Shoe Polish, 3 tins	24c
Classic Cleanser, 3 tins	24c	POST TOASTIES 3 pkts. for	24c	Mack's No-Rub, 5 packets	24c
Parowax, 2 packets	24c	FRASER VALLEY LOGANBERRY JAM 40-oz. glass	24c	Chloride of Lime, 2 tins	24c
Zebra Stove Polish, 2 bottles	24c	QUAKER TOMATOES Large tins, 3 for	24c	McLaren's Quick Puddings, 2 packets for	24c
Heinz Pork and Beans, medium, 2 tins	24c	AYLMER PEAS Sieve 5, 2's. 3 tins for	24c	Old English Lavender Soap, 4 for	24c
Orchard City Tomato Juice, 5 tins	24c	WHITE CORN 2's, 3 tins for	24c	Fairy Soap, 6 tablets	24c
Conde's Castile Soap, 4 large tablets	24c	GREEN BEANS 2's, 3 tins for	24c	Australian Prunes, 3 lbs. for Medium	24c
Australian Currants, 2 lbs.	24c	CRISCO 1-lb. tin With Cooking Spoon	24c	New Season's Dates, 4 lbs. for	24c
B.C. Honey, 16-oz. jar	24c	POST'S BRAN FLAKES 2 pkts. for	24c	Aylmer Tomatoes, small, 5 tins for	24c
Libby's Asparagus Tips, per tin	24c	LUX SOAP FLAKES 3 pkts. for	24c	Burford Pears, 2's, squat, 2 tins for	24c
Sunflower Salmon, 1's, 3 for	24c	AYLMER ASSORTED SOUPS 3 tins for	24c	Baker's Cocoa, ½'s, per tin	24c
Nut Chocolate Bars, large size, 3 for	24c	PENDRAY'S WATERGLASS 2 tins for	24c	P. & B. Sandwich Pate, 2 tins	24c
Del Monte Crushed Pineapple, 2's, per tin	24c			Fijian Sliced Pineapple, 2½'s	24c
Kippered Snacks, 5 tins	24c			Glacier Sardines, 3 tins	24c
Saanich Clams, 1's, 2 tins	24c			Ivory Soap, 3 bars	24c
Saanich Clam Nectar, 3 tins	24c			Silver Gloss Starch, 2 pkts.	24c
Symington's Gravy Salt, 3 tins for	24c			Instant Postum, 4-oz. tins	24c
Fraser Valley Plum Jam, 40-oz. glass for	24c			Aylmer Golden Corn, 2's, 2 tins,	24c

DAVID SPENCER LIMITED

Store News for the Half Day

Every Item a Bargain

GIRLS' NIGHTGOWNS

Former Price, $1.25. Now on Sale at **59c**

Dainty Crepe and Broadcloth Nightgowns in plain or floral effects. Shades are pink, peach or mauve. Also a few Crepe Kimonos. Sizes 8 to 14 years. Each 59¢

—Children's Wear, 1st Floor

Enchanting New Blouses

To Pep Up Your Spring Suit

Celanese "tuck-ins" in intriguing styles; handkerchief jabots with pearl buttons; double collar and novelty tie; Peter Pan collars and tucked fronts. All sleeveless and in white or eggshell shades. Sizes 34 to 42. Wonderful values at **$1.95**

—Blouses, 1st Floor

Women's Pyjamas Nightgowns and Princess Slips

Wonder Values at **95c**

Nonrun Rayon Pyjamas in one and two-piece styles and charming two-color effects. Wide-trouser styles. A pair 95¢

Nightgowns in dainty lace-trimmed or more tailored patterns. In lovely pastels. Small and medium sizes only, at 95¢

Princess Slips on the fashionable bias cut that lies without a wrinkle beneath the new form-revealing frocks. Lace-trimmed or plain. All sizes. Each, 95¢

KAYSERETTES, ONLY 50c

A delightfully cosy fabric that clings to the figure, thereby eliminating all bulk. In pink only.
Vests with fitted top, each 50¢
Panties, a pair 50¢

—Knit Underwear, 1st Floor

MEN'S FINE SHIRTS

Wednesday Morning Bargains

Shirts of woven broadcloth and fancy rayon; neat patterns and various colors. Each has two separate soft collars. Broken lines. Regular $2.50 values for $1.59 or Two Shirts for $3.00

Broadcloth Shirts with two starched separate collars; striped patterns. Regular $1.95, for $1.35

Sports Shirts in striped patterns or plain shades. Extra special, each $1.00

—Men's Furnishings, Main Floor

Sisman's Scampers

For Men and Boys. Ideal for Bowling, Baseball, Golf, Tennis and All Outdoor Sports **$1.95**

The shoes are made of Canadian tan elk, with wingfoot sole and heel. Flexible, nonperspiring and comfortable to the last degree. All sizes for men and boys. A pair $1.95

—Bargain Highway and Main Floor

Smart New Hats

For Sports Wear

Crotched Visca Sports Hats in youthful or more dignified styles. Beige, green, powder, navy or black. Each **$3.95**

Light-Weight Woolen Sports Hats, ideal with all sports cloths. In white, pink, beige, blue, green and yellow. Each **$2.95**

—Millinery, 1st Floor

100 Kitchen Chairs

Special, Each **95c**

Solid-Seated Kitchen Chairs of strong construction and varnish finish.

—Furniture, 2nd Floor

Upholstered Footstools

Special, Each **$1.90**

Well-Made Footstools with turned legs, covered with velour, tapestry or jacquard Each $1.90

—Furniture, 2nd Floor

MAIDS' UNIFORMS

Black Broadcloth Dresses, with flared skirt and white collars and cuffs. Very neat. Sizes 32 to 42. Each **$2.95**

—Whitewear, 1st Floor

NURSES' UNIFORMS

Poplin Uniforms in double-breasted style, with belt in back; also one with all-round belt and one with flared skirt. Sizes 34 to 40. Each **$2.95**

—Whitewear, 1st Floor

MOPS, BROOMS AND BRUSHES

For Clean-Up Week

O'Cedar Mops. Regular prices, $1.00, $1.50 and $2.00, for, each 75¢, $1.00 and $1.50
Reversible Dusting Mops $1.38
Pure Hair Brooms, 14-inch $1.35
Pure Hair Brooms, 12-inch $1.15
Five-String Corn Brooms. Regular 85c, for 63¢

—Hardware, Lower Main Floor

LAWN MOWERS

Reliable Makes at $9.75, $11.95 and $12.95

"Speedy" Mowers, with 5 15-inch blades; ball bearing $9.75

Garland Mowers with 5 16-inch blades; ball bearing $11.95

Garland Mowers, with 5 18-inch blades; ball bearing. Each $12.95

Grass Catchers for 12, 14 and 16-inch mowers at, each $1.10

For larger size mowers at $1.40

—Hardware, Lower Main Floor

PAINT SPECIALS

For Paint-Up Week

Quick-Dry Floor Varnish in dark and light oak, mahogany, walnut and clear. A quart 85¢

Atlantic Quick-Dry Clear Varnish, per quart 85¢

Atlantic White Enamel, quick-dry. A quart $1.10
Atlantic Linoleum Brown Paint. A quart 98¢
Atlantic Flat Wall Paint, ivory and white. A quart, 98¢

—Paints, Lower Main Floor

BLACK SATEEN BLOOMERS

With elastic at waist and knee. Sizes 6 to 14 years. A pair 39¢

—Children's Wear, 1st Floor

MATTRESS COVERS

of unbleached sheeting, for single, three-quarter or double beds. Each **$1.00**

—Staples, Main Floor

PILLOW TICKS

of fancy striped ticking. Each **49c**

—Staples, Main Floor

DAVID SPENCER LIMITED

After Bridge serve **RYVITA**

YOUR guests at bridge parties, teas or after-theatre suppers will enjoy immensely the delicate flavor of Ryvita Crispbread.

Crisp, crunchy, made from pure, whole-grain Rye, Ryvita is delicious spread with butter, cheese, jam, honey or marmalade.

Eaten as a daily bread, Ryvita makes and keeps you fit. Rich in the essential salts of lime, iron and phosphates, containing all the natural roughage of the bran, it banishes constipation, obesity and malnutrition.

Try a package today. Ryvita is obtainable from all grocers

RYVITA
CRISPBREAD

Radio Programmes

Summary of Schedule of Victoria and Other Pacific Coast Stations

KVI, Tacoma (760k)

6:00 p.m.—J. Ward Hutton's Con. Ensemble.
10:00 p.m.—Walkathon.
10:30 p.m.—Hi-Liners Orchestra.
11:00 p.m.—Walkathon.
11:30 p.m.—Hal Greyson's Orchestra, D.L.B.S

KOMO, Seattle (920k)

9:15 p.m.—Fireside Hour.
9:45 p.m.—Orchestra.
10:00 p.m.—News Flashes.
11:15 p.m.—Globe Trotter.
11:30 p.m.—Dance orchestra.
12:00 midnight—Organ recital.

KJR, Seattle (970k)

9.00 p.m.—Frederick O'Brien.
9.15 p.m.—Harmony.
9.30 p.m.—Earl Burtnett's Orchestra.
10:00 p.m.—National Concert Orchestra.
11:00 p.m.—Vic Meyers' Orchestra.

National Broadcasting Company

9:15 a.m.—Beautiful Thoughts.
9:30 a.m.—Entertainers.
9:45 a.m.—Parlor Pieces.
10:00 a.m.—Keeping Up With Daughter.
11:30 a.m.—Organ recital.
12:00 noon—Luncheon concert.
1:00 p.m.—Community Chest.
1:30 p.m.—Drake Quartette.
2:00 p.m.—N.B.C. Matinee.
3:00 p.m.—Orchestra.
3:30 p.m.—Mustachios.
3:45 p.m.—Slices of Life.
4:00 p.m.—John Fogarty
4:15 p.m.—Lady Bug.
4:30 p.m.—Music.
4:45 p.m.—Songs.
5:00 p.m.—Contralto.
5:15 p.m.—News service.
5:30 p.m.—Orchestra.
6:00 p.m.—Amos 'n' Andy.
9:15 p.m.—Lumberjacks.
9:30 p.m.—Teammates.
9:00 p.m.—Piano pictures.
9:00 p.m.—Rin-Tin-Tin thriller.
9:15 p.m.—Orchestra.
9:30 p.m.—John and Ned.
9:45 p.m.—Orchestra.
10:00 p.m.—News Flashes.
10:00 p.m.—National Concert Orchestra.
11:00 p.m.—Lafner-Harris Dance Orchestra
12:00 m.n.-12:30 a.m.—N.B.C. organ recital.

Columbia Broadcasting System

9:45 a.m.—Columbia Revue.
10:00 a.m.—Farm programme.
11:00 a.m.—Orchestra.
11:30 a.m.—Orchestra.
12:00 noon—Captivators.
12:30 p.m.—Arthur Jerrett.
12:45 p.m.—Eton Boys.
1:00 p.m.—Navy Band.
2:00 p.m.—Orchestra.
2:45 p.m.—Jolly Jugglers.
4:00 p.m.—Organalities.
4:15 p.m.—Orchestra.
5:00 p.m.—Orchestra.
5:30 p.m.—McCarty Girls.
5:45 p.m.—Gloom Chasers.
7:00 p.m.—Vitality Personalities.
7:15 p.m.—Columbia Concerts.
8:00 p.m.—Orchestra.
8:15 p.m.—Street Singer.
8:45 p.m.—Orchestra.
9:00 p.m.—Shroeder Orchestra.
9:30 p.m.—Nocturne.

Burgess Bedtime Stories

Robber Leads His Tribe Away

By THORNTON W. BURGESS

What you must do do not delay;
There's nothing to be gained that way.
—Robber the Rat.

Robber the Rat is an outcast and all his family are outcasts. They always have been and probably always will be. You see, dreadful as it may seem, there appears to be no good in them. They are hated by man and they are just as much hated by their neighbors in fur and feathers. No one has a good word for them. They have no friends. This is their own fault. There is no one to blame but themselves. They are dirty in their habits, bold, ugly and savage. So they have no friends, not even one. Their own cousins hate them. And they don't care. No, sir, they don't care.

They are quite sufficient unto themselves. They are loyal to each other and stick together and seem to delight in making other people dislike them as much as possible. So in times of trouble they have only each other to turn to. This has made them very cunning and smart and, with their boldness and willingness to live in places no one else would think fit to live in, has enabled them to do more mischief in the Great World than all other folk together.

So when Robber discovered that Mr. and Mrs. Monkey-face the Barn Owls had a nest and family in Farmer Brown's barn he knew that this was no place for him and his family to longer make their home. It was too dangerous. They must move and move at once. So he called the family, the children, the grandchildren, the aunts, the uncles, the brothers, the sisters and the cousins and told them just what he had found out and just what the danger was.

"If there were but one Owl here we might stay by being extra careful," said he. "We might even stay with two Owls here. But with two Owls and a big family of growing babies to be fed this is no place for us. We must move and do it without delay. Not only must we leave this barn, but we must leave this neighborhood. We must go where these Owls are not likely to follow and find us."

"Where is there such a place?" demanded a half-grown young Rat.

"You will have to follow me to find out," replied Robber. "I hope you don't think I have lived as long as I have without traveling and picking up knowledge in my travels. This isn't the first time I have had to move. A wise Rat will always know of a place to go if it chance that he must leave hurriedly the place where he is living. There is another barn almost as good as this, but it is quite a long way from here."

Robber the grey old Rat led a strange procession out from the back of Farmer Brown's Barn

"Won't such a journey be very dangerous?" inquired a timid young Rat.

"Yes, but not so dangerous as remaining here," replied Robber. "Of course if you want to remain here it is your privilege to do so. As for me and Mrs. Robber and the children who are at home we are going to move."

"When do we go?" asked another.

"Today when the sun is brightest," replied Robber.

At this there was a chorus of protests, for the ways of Rats are ways of darkness and he fears the light lest he be seen. Robber grinned. "No Rat goes out in daylight if he can help it unless he knows that no enemy is about," said he. "Therefore enemies are never on the watch for us in the middle of the day. Those Owls will be asleep then. Reddy Fox will not be around. Much as we dislike the light, it will be the safest time for us to move."

So at high noon, when he had first made sure that Flip the Terrier was nowhere about, Robber the grey old Rat led a strange procession out from the back of Farmer Brown's barn. There were grey old Rats like himself, brown young Rats in their prime, big Rats, little Rats and middle-size Rats, all hurrying in a panic of fright after Robber, afraid to go and afraid to stay. Keeping under cover of bushes, fences and stone walls as much as he could he led them to a big barn on a neighboring farm, and not one of them was missing when they got there.

The next story: "The Rats Are Missed."

CONSIDER INCREASED FIREARM PENALTIES

VANCOUVER, April 12. — Law officers of the Federal Justice Department are now considering the Vancouver Board of Trade's request for increased penalties for carrying firearms, according to a statement from Hon. Hugh Guthrie, Minister of Justice, read at the City Council meeting Monday afternoon.

The Board of Trade's resolution was endorsed by the City Council.

What Today Means

"ARIES"

If April 13 is your birthday the best hours for you on this date are from 7:30 a.m. to 9 a.m., from 2 p.m. to 3:15 p.m. and from 7 p.m. to 8:30 p.m. The danger periods are from noon to 1:35 p.m. and from 5 p.m. to 6:30 p.m.

There are several red flags of danger which should not be disregarded in the astrological picture for April 13. Machinists, engineers, motorists and electricians should keep their eyes open and run no chances. The bright spot in the picture is centred around young lovers, and wedding bells are heard in the near distance.

The child born on this April 13 will have an overly sensitive nature and will be easily hurt by the words or actions of others. It will take its responsibilities seriously, its joys soberly, and its griefs hysterically. It will need love and encouragement to help it find its place in the sun.

If you celebrate your natural anniversary on April 13, and are a woman, you spend your life spinning a delicate web of services around your family, or those who are dependent upon the efforts of your willing hands, brain and soul. "Let me do it," is ever on your lips. You are a willing door-mat, and a promoter of selfishness in others. If you have children, your hovering attitude and wolf-like devotion will tend to clip, their wings and to crush their spirit of initiative and independence. You are shrewd, fearless, resourceful, capable and energetic, and you seldom start a thing which you cannot finish. Both young and old confide in you, and you have a natural gift of fixing things up for other people. You cannot handle your own affairs as well as those of others. Many owe their success and happiness to you, and your payment will be ingratitude.

If you are a man, you are a natural person of affairs. You are ambitious, intelligent and given to industry and hard work. You are nobody's slave and your labors are for the comfort and good of "Number One." You have a strong will and a temper; the former is domineering and the latter is to be feared. You are very proud, and will be a good provider if you have family.

Bata, the "Ford" of shoe manufacture in Czechoslovakia, plans to open a footwear factory in England.